MEMBER UNITED PRESS ASSOCIATION

CIRCULATION YESTERDAY 2,060

THE CLEARFIELD PROGRESS

[illegible] day. Not much change in temperature.

VOLUME XIII. THE CLEARFIELD PROGRESS THURSDAY EVENING MAY 15, 1919 NUMBER 267

COMMONWEALTH WINDING WEB OF CIRCUMSTANTIAL EVIDENCE ABOUT RALPH ARDERY, ALLEGED MURDERER

The jury in the Ardary case was completed at 3:12 o'clock Tuesday afternoon, Mahaffey Ferguson, of Mahaffey, the twelfth man chosen being the 157th examined. Six of the jury were secured out of the regular panel of eighty-five names, while the remaining six were selected from the 125 specially summoned, 92 of whom were examined.

After the jury was completed Judge Bell declared a recess of fifteen minutes and the jury was led out to the jury room to rest.

At 3:40 after court had convened District Attorney John C. Arnold arose and opened the case for the prosecution. The District Attorney outlined the circumstances surrounding the two mysterious shooting affrays at the George W. Ardary farm. The first, the shooting of George W. Ardary, Sr., which occurred during the night of February 9th. He told of the alleged finding by Ralph Ardary of his father grievously wounded in his bed at 2 o'clock in the morning and then recited the circumstances intervening until on March 11th when Ralph Ardary invited his cousin, Lawrence Ardary, to come to his home and assist Ralpph in breaking a colt, then of the happening in the barn as told by Ralph and then the word to the authorities of the shooting, the departure of the posse to the scene with a minute description of what was found by the officers at the investigation. In describing the revolver with which the shooting was done he told how while but three shots had been fired, an attempt had been made to fire four as one of the shells remaining in the gun between two of the discharged shells had been "snapped" but failed to explode. He told of the gun having been in the Ardary home and also detailed the story given him by Ralph following the shooting to account for Lawrence having had opportunity to get it previous to the shooting,also showing the deviation in Ralph's story immediately following the affair in which he at first said he had called Lawrence upstairs to help him get a barrel from the attic which had stuck in the stairway and following the publication of a story in the newspapers deriding such a circumstance, he changed that part of his story and said he did not know why he called Lawrence upstairs.

The presentation of the case by Mr. Arnold which took up a period of forty minutes was calm and forceful, a clear, lucid resume of the salient facts in the possession of the commonwealth, and facts which they say points the finger of suspicion unerringly in the direction of the accused.

At 3:40 George Ardary, brother of Ralph, was called as the first witness [illegible] commonwealth for the purpose [illegible] location of objects in [illegible] time of the shooting [illegible] out to the en- [illegible] the maps [illegible] made. He [illegible] in the ne- [illegible] the map at the [illegible] came the back [illegible] before he got [illegible] the shooting. [illegible] Hon. Van Valzah, who made [illegible] commonwealth [illegible] identifying [illegible] house they [illegible] after ob- [illegible] by the defense.

[illegible] called to tes- [illegible] of a bureau in [illegible] Ralph Ardary [illegible] which the [illegible] alleged to [illegible] at the head [illegible] shoot- [illegible]

[illegible] of Curwensville, [illegible] that he [illegible] George Ardary [illegible] 1:30 p. m. and [illegible] Law- [illegible] his back with [illegible] side of his [illegible] was a co- [illegible] him until [illegible] home. Said [illegible] saw [illegible]

[illegible] by Mr. Wood [illegible] found Lawrence [illegible] back top and said [illegible] with re- [illegible] to the right of [illegible] his hat. He [illegible] to the hospital [illegible] and had him [illegible] The young man was [illegible] so until he [illegible] Saw Lawrence's hat with hole thru the band with slight powder marks but no powder about wound in head.

Dr. King also said he was present at the autopsy by the coroner and will no doubt be called again.

At this point court adjourned until 9 o'clock Wednesday morning.

When Court opened at 9 o'clock this morning H. B. Van Valzah, the engineer, was the first witness called and testified to having made the corrections on the map of second floor of the Ardary home as agreed upon when the map was admitted yesterday. He then described the interior arrangement of the house in detail, including the width of the attic stairway in which Ralph Ardary first claimed he stuck with the barrell when he called Lawrence to assist him with it. The engineer stated that the stair way was 35 inches in width and 27 inches in the clear at the doorway.

On cross examination by Mr Liveright the engineer stated that if the door of the bedroom over the kitchen was open a person in the front of the house could see into the room.

County Coroner Dr. J. I. Pollum was the next witness. In answer to Distric Atorney Arnold's questions he stated that he had been called to Ardary farm on March 12th and made an autopsy on the body of Lawrence Ardary, whom he described as being about 24 years of age, 5 feet 6 inches tall and would weigh about 150 pounds. He told of the bullet wound in his head and said he found the bullet which killed him lodged in the left side of his head. The bullet had entered the right side above the brain across and downward lodging about one inch and one-half below the point of entry and caused an absolutely fatal wound. He presented the bullet which he had removed at the post mortem and the same was placed in evidence. The bullet was handed to the jury by the District Attorney and passed from hand to hand for examination.

On cross examination he was asked concerning the distance back of the right ear of the entry of the bullet and stated that he thought it was one-half inch back of the ear and the bullet lodged within one quarter or one-half an inch in front of the left ear. An effort was made by the defense to show that the deceased possessed a thick skull, but the witness said he had not measured it but thought it was of about normal thickness.

Alonzo Ardary, father of the dead boy and uncle of the accused, was next called. He said he was 66 years of age and his brother, the late Geo. W. Ardary was about two years his junior and they were born and raised on the farm where the tragedy occurred. Lawrence Ardary was 25 last April. He told of Ralph coming over to his home between 7 and 8 o'clock on the morning of the shooting and talking to Lawrence. He and his son later going to Glen Richey, returning therefrom at 11 o'clock. Lawrence left home to go over to Ralph's place at about a quarter to 11 o'clock. He was called about 1:20 by Albert Borst to come over to George's place that his son had been shot and when he got there he was told the boy was in the barn. He tried to get in the barn but the door was hooked on the inside and he then went around into the stable and up through to the barn floor. He then opened the little door in the barn and let J. Orvis Smith in. They found Lawrence Ardary lying under the hack top standing against the wall. He did not recall whether he had his hat on but he did have gauntlet gloves on his hands. He said his hands were crossed on his breast and the gun was lying to the right of the body. He shook his son and asked him to speak but he was unconscious and unable to do so. He said something later the doctor arrived. He also said the gloves were on his hands when the body was removed to his home. He also testified the son was left handed and did everything with his left hand with the exception of writing and he instructed the teacher at school to make him write with his right hand. He said he saw him use a shot gun and rifle and he always shot left handed on "cross fire."

He was asked concerning the death of his brother George on the night of February 8th and stated that following his death Lawrence Ardery stayed at the George Ardary home every night for a week or more or until George Ardary Jr., came there to live. There was nobdy there but Ralph and Cora and they did not care to stay there by themselves. He was asked as to the time and manner of his brother's death, but the defense interposed an objection and the question was withdrawn.

On cross examination he also stated that Ralph Ardary slept at his home the night of his father's funeral, saying he had not had a good sleep since his father was killed and come there to get one.

The gloves worn by Lawrence Ardary were presented and identified by his father.

Orvis E. Smith was called. His place adjourns the George Ardary farm and had lived in that community for about ten years and knew both Ardary boys about that time. He said he was called by Cora Ardary on the day of the shooting and told of shooting and after going to the Ardary home called the District Attorney from there and told him what had occurred. Objection was made by the defense to the witness repeating what had been told him and what he had detailed to the District Attorney. He saw Ralph in the kitchen when he arrived and Ralph told him that he and Lawrence had been taking the top off the hack and after laying it on the floor Lawrence raised up with a revolver in his hand and started to shoot at him. One bullet went through his hat and he grappled with him and threw him down, when Lawrence shot him in the arm and then he started down through the stable and as he passed Pearl (a horse in the stable) he heard a shot and feared that Lawrence had shot himself. The telephone story to the District Attorney was again offered and again the defense objected, but the Court overruled the objection. Mr. Smith then identified the hat worn by Ralph at the time of the shooting and which contained a bullet hole. He testified that Lawrence Ardary was left handed. He corroborated Alonzo Ardary's story about entering the barn and finding Lawrence with gloves on his hands. His hat was under the back of his head. He said Ralph told him about calling Lawrence to help him get a barrel out of the attic and while waiting for him saw Lawrence coming out of George's room where the revolver wiht which the shooting had been done was kept. He said when he saw Lawrence's body the arms were resting on the floor with the hands along his legs.

On cross-examination Mr. Liveright tried to have the witness admit he had been doing some detctive or "gum shoe" work for the District Attorney. Said he had been regarded as some as an amateur detective, and was interested in solving the mysteries surrounding the deaths of George and Lawrence Ardary. He was grilled severely on cross examination but could recall but little of what Ralph said to him beyond the statment that "he believed poor Lawrence was shot'. When asked concerning his testimony before the Coroner he said he could not remember his testimony before the coroner. An attempt was made to have the witness admit he had told members of the Ardary family that he was sorry for what he had said before the Coroner and if possible would go on the witness stand and give testimony derogatory to Lawrene Ardary. The prosecution objected and the objection was sustained.

He was then asked by the prosecution what he had told the District Attorney when he called him to notify him of the shooting and he said he told him of the shooting and said he told him Ralph had been shot and Lawrence was in the barn.

W. J. Leavy testified that he had accompanied Deputy Sheriff Gilliland, Chief of Police Eadie and District Attorney Arnold to the Ardary farm on March 11th, making the trip in a carriage. He told of meeting Dr King on his way from the Alonzo Ardary home and also of meeting George and Ralph Ardary on their way to the hospital. In answer to the District Attorney's question he told the story of the shooting given to them by Ralph, in which he stated he and Lawrence were in the barn when Lawrence asked if he would sell him the colt and upon his refusal stated that he (Lawrence) would get the colt, Cora and the farm,' and with that started to shoot and after he had been hit he ran from the barn He said the shooting had been done with George's gun which Lawrence got in George's room when he called him to the attic to help him with a barrel, which stuck in the stairway." He then told about going to the barn where the shooting occurred and said the District Attorney had picked up the revolver from the floor and breaking it found an exploded shell, a second cartridge against which the firing pin had been struck without exploding it, and then followed two other empty shells in the next two chambers and that the revolver was then given to Deputy Sheriff Gilliland. He also identified the gloves said to have been worn by Lawrence and his hat which had been picked up off the floor of the barn and after examination been given to the Deputy Sheriff. He also identified the floor plan of the barn and the location of the articles found therein together with the hack, top and seats as shown thereon.

On cross examination the witness was not sure whether it was Ralph or George who said Gorge's revolver, had been used but rather thought both had said so.

Mr. Leavy's examination had not been concluded when the noon recess was called.

The interest in the trial continues to increase to such an extent that the spectators yesterday afternoon filled every seat in the court room and about half filed the aisles. When Court resumed today after the noon recess the seats were filled and Judge Bell directed the tipstaffs to allow no more to enter until seats could be provided by those leaving the room as they could not allow any person to stand in the aisles.

W. J. Leavy was called to continue his cross examination and asked regardding the examination of the revolver. He said no one handled the revolver but the District Attorney and after removing the shells he replaced them. He told of the hat picked up in the barn, and a pair of gloves found in the barn as those said to belong to Ralph Ardary and left in the barn. He identified the gloves Alonzo Ardary gave to District Attorney Arnold at his home as the gloves worn by Lowrence when he was shot, by a rip in the seam between the thumb and finger of the right glove.

On re-examination the hat was presented to the witness and after identifying it and testifying as to the hole through the band the hat was offered in evidece and admitted. He said there was an odor of powder about the hat. The gloves given the District Attorney by Alonzo Ardary as Lawrence Ardary's gloves were then identified by the witness and they too offered in evidence.

Deputy Sheriff Frank Gilliland was next called and corroborated the testimony of Mr. Leavy regarding the revolver, gloves and hat of Lawrence Ardary. Also identified a hat given him by Cora Ardary as the hat worn by Ralph Ardary and a jacket said to have been worn by him. All of which he had turned over to Sheriff Gorman and were in his possession since that time.

Sheriff Gorman was then called and orroborated Mr. Gilliland's story.

Continued on Page Four)

AMERICA'S IMMORTALS

FRANK B. STOCKTON,
Private, Co. E, 167th Infantry.

Private Stockton was decorated for unusual bravery in action near Landres-et-St. Georges, France, October 14, 1918. After working all morning in rescuing wounded soldiers, Private Stockton, a stretcher bearer, learned that a man from another company was lying wounded in a shell hole, one hundred yards in advance of the company's position. Ignoring all warnings as to the danger involved, he and another stretcher bearer crawled to the shell hole under violent machine gun fire and found that the man was so severely wounded that he could only be carried on a litter. Although the wounded soldier attempted to dissuade him from so doing, Private Stockton returned to our line, secured a litter and proceeded once more to the shell hole in direct view of the enemy and under the most intense fire from machine guns 250 yards away. He succeeded in reaching the shell hole safely, but as he was placing the wounded patient on the litter he was instantly killed. Private Stockton was a son of Rev. J. A. Stockton, New Decatur, Ala.

"SAFETY FIRST" A SCHOOL STUDY

HARRISBURG, May 15—Introduction of instruction of safety first methods in elementary public schools of the state is provided for in the bill approved by Governor Sporul today of which Senator Herron of Washington county is sponsor. Governor Sproul announced the approval of five bills including the Herron amendment to the school code.

"MIKADO" PLAYERS SCORE NEW SUCCESS ON SECOND PLAYING

The second performance of "The Mikado" given at the Driggs theatre last evening by the company of local stars, was, as predicted, even better than the initial performance.

An audience which filled every seat in the big theatre greeted the performers and voiced their approval by merited applause.

We are informed on very good authority that following the appearance of our criticism of the fatal beauty of the "Japanese gentlemen's" chorus several beauty doctors were employed and after careful application of cold chisel, hammer and other tools some of the faces really assumed human semblance and all the boys got by in good shape. Others said they would never appear on the same stage with such a bunch of little beauties as make up the girls chorus—the comparison is too utterly odious.

Last night's performance was high class in the extreme, the perrormers having sidetracked every vestige of nervousness or stage fright and fit into their several parts like real professionals.

The improvement and general excellence also extended to the musicians and the added lilt and swing to the choruses were pleasant acknowledgements of that fact.

The concluding performance will be given tonight and all who have been unable to attend thus far should make it a point to be present at tonight's show.

H. J. HEINTZ, NOTED PITTSBURGER DEAD

Henry J. Heinz, one of the most prominent residents of Pittsburgh and president of the H. J. Heinz company, died in his home yesterday afternoon. He was stricken with neumonia last Sunday and failed to rally from the attack.

On Monday and Tuesday his condition seemed a little improved and Tuesday evening was the source of much encouragement, but the following morning about 10 o'clock he suffered a setback and became unconscious, from which he did not recover. His son, Clifford Heinz, and a daughter Mrs. John L. Given, of New York, who arrived at the Heinz home late Tuesday night and Mr. Heinz's three sisters, Miss Mary Heinz, Mrs. Sebastion Mueller and Miss Henrietta Heinz were at his bedside when he died. His two other sons were not present, Howard Heinz being in Constantinople, where he has been for weeks as the representative of the Government commission for the distribution of food and Clarence Heinz is in Wisconsin.

Mr. Heinz was not only recognized as one of the foremost manufacturers of this country, but was also well known for his rominence in church work and as a philanthropist.

SHOW COMING SURE PARADE AT 10:30

The John Robinson Circus will arrive in Clearfield early tomorrow morning from Lock Haven and will unload at the Nichols street crossing of the B R. & P. The parade will leave the show grounds at 10:30 a. and follow the usual route of Fourth to Market, thence to Third, thence to Reed, thence to Second, thence to arket, thence to Fourth and return to the grounds.

TWILIGHT LEAGUE OPENS MONDAY

The Y. M. C .A. Twilight League will open Monday evening, May 19, at 6:15 at the Clearfield Driving Park. There are five teams in the league, H. W. R. Co. The City, N Y. C. West Side and Y .M .C. A team. All persons owning automobiles and interested in baseball will please enter the parade on Monday evening and help to haul the different teams to the driving park. The City and the Y .M C. A teams will open the league. Moving pitures will be made of the parade.

Women of Texas are rapidly organizing for the election of May 24, when a woman suffrage amendment to the State Constitution is to be voted on by the electorate.

CLEARFIELD COUNTY—PHILIPSBURG DISTRICT OVER SUBSCRIBES QUOTA IN VICTORY LOAN BY SIX PER CENT

Sub-District	Quota	Total Subscriptions
Clearfield	1,449,498.00	1,455,000.00
Coalport	105,560.00	105,700.00
Curwensville	179,025.00	180,000.00
DuBois	935,343.00	900,000.00
Houtzdale	274,772.00	301,000.00
Irvona	19,639.00	20,000.00
Madera	82,745.00	82,000.00
Mahaffey	92,215.00	94,950.00
Osceola Mills	182,043.00	220,900.00
Philipsburg	701,179.00	801,500.00
Winburne	73,262.00	79,650.00
Total		4,331,100.00
Quota		4,073,442.00
Oversubscription (.06325 per cent of Quota)		257,658.00

HUN DELEGATES BALK AT DELIVERY OF KAISER TO ALLIES FOR TRIAL

PARIS, May 15—The German peace delegates are opposing the signing of that article of the treaty providing for the trial of the former Kaiser it was learned this afternoon. Foreign Minister Brockdorff-Rantzau was understood to have ordered a note to the Allies accepting responsibility for the war but not individual responsibility.

ALLIES SAY NO ON LABOR SECTION

PARIS, May 15—The Allies have flatly refused to consider the German proposals for readjustment of the labor section of the peace treaty it was made known in an official statement today. Three of the seven comunications submitted by the enemy delegates thus far have been turned down. The answers to the other four have not been made public.

PAGE RETURNS TO ROME

PARIS, May 15—Ambassador Page returned to Rome early today having made no progress toward a settlement of the Fiume question. He declared he would make public the counter plans he submitted to the "big four."

VICTORIOUS TWENTY-EIGHTH IN BIG REVIEW CAPTURES QUAKER CITY

PHILADELPHIA, May 15—Eighteen thousand heroes of Pennsylvania's Iron Division passed in final review before the largest crowd ever assembled here. The doughboys seemed to pass in an never ending stream over the gorgeously decorated streets.

A mighty roar went up from the human tidal wave as it surged and swept forward. At the sight of their boys many mothers made an effort to reach them.

To the eyes of many others—wearing a black band with a gold star—a handkerchief was pressed. At ten o'clock the blare of the bugle sounded, and lead by Major General Muir, commander of the 28th Division, the doughboys fell into line on the eight mile march.

WESTERN PENN'A. HAS ANOTHER MURDER MYSTERY

By United Press

BROWNSVILLE, May 15 —Police and county detectives are scouring this district today in search of Rev. John Wilson itinerant preacher, wanted in connection with murder of Mrs. Robert English, aged 35, who was shot and killed in the basement of her home at Hiller on the outskirts of Brownsville last night. Wilson who has been rooming at the English home disappeared following the murder, the police say. Three small children of Mrs. English were playing in the back yard of their home at the time of the shooting. They rushed into the house and found the woman with a bullet wound in her head. Death had been instantaneous, the police said. According to the police, the children saw Wilson talking to their mother in the basement shortly before the shooting.

A shortage of marriageable girls is reported in Louisville, due to the fact that about 7,000 of the young women of that city have become the wives of soldiers stationed at Camp Zachary Taylor

PITTSBURG WALKS CARMEN STRIKE LAST EVENING

By United Press

PITTSBURGH, May 15—Street car service in Greater Pittsburgh was completely tied up today by a walkout of aproximately 3,000 motormen and conductors. The strike became effective at midnight. Cars were run the cars to the barns and abandoned them. No disorder was reported. The strike order came as the result of the United States court refusing to grant the receivers of the Pittsburgh Street Railways company permission to hear demands of the car men for an increase in wages before the national war labor board and abide by the decision rendered. The men are demanding 12c an hour instead over present rate.

M. I. FORCEY DROPS DEAD

M. I. Forcey, a prominent citizen of Philipsburg, dropped dead this forenoon while making a visit to his farm near Bigler.

Try the Clearfield Milk Depot's "Cottage Cheese." Ask the driver about it when he comes around in the morning or call at the depot for it.

NewspaperARCHIVE®

THE CLEARFIELD PROGRESS

Published every day except Sunday by the Progressive Publishing Company, Progress Building, Clearfield, Pennsylvania.

G. A. STEWART, Managing Editor.
J. D. CONNELLY, City Editor R. S. NIGHTINGALE, Adv. Mgr.

OFFICERS:
R. H. SOMMERVILLE, President G. A. STEWART, Sec. and Treas.

H. & C. Phone, No. 176 Bell Phone No. 47

TERMS OF SUBSCRIPTION

One Year ..... $4.00 Three Months $1.00
Six Months ..... $2.00 One Month ..... .40
All subscriptions not paid in advance are charged at forty cents a month.

Entered at Post Office at Clearfield, Pa., as second class matter.

Alarm clocks will be absolutely useless tomorrow morning.

Is anybody going to loosen up and take the children from the Children's Home to the circus?

The Salvation Army have hit upon a slogan that fits them entirely "A man may be down but he is never out." The Salvation Army practices what they preach.

The crowd at the Ardery trial is no indication that unemployment is on the increase.

Burleson does not seem to have a defender even in his own party. He is strong on the aerial mail service so perhaps he is ten or twenty years ahead of his time. If Mr. Wilson keeps him in office long enough this old world stands a chance of catching up with "Burleson's "up in the air" methods.

OUR HERO DEAD

With the near approach of Memorial Day our thoughts carry us over a lengthy lapse of time. Without forgetting the heroes of '76 or the later deeds of the men who fought to hold our union together, one and inseparable, we think first of the boys who rest in hallowed graves in France, Belgium and Italy. What manner of reverence and respect can we show them on this coming Memorial Day? We cannot decorate their graves with flowers. We cannot assemble at their graves and sing praises to their names and their deeds. Has anybody a suggestion to offer in this respect?

WHAT MANNER OF MEN ARE THESE?

It required a total of one hundred and fifty-nine men from which to select a jury of twelve men, good and true, to decide whether or not Ralph Ardery fired the shot which killed his cousin, Lawrence Ardery.

The above paragraph alone is enough to indict the citizenry of Clearfield county. These jurors were drawn from every nook and corner of the county and may be said to represent the character of our citizens. A study of the situation presents a number of interestng aspects and gives rise to an equal number of conclusions and problems.

Is the penalty of capital punishment a relic of the past as has been contended by various persons in recent years? Is it right to take a life for a life? Criminologists assert that it is the only punishment which will adequately protect society in general. Our forefathers believed in the old Bibical quotation and without a qualm of conscience carried out its terms. Is this "conscience scruple" plea only an excuse to be used for the evasion of a duty as a citizen or is it a spineless surrender to maudlin sickening sentiment. We believe that, in many instances, it is a deliberate shirking of duty and sacrifice to their government, oftimes the manifestation of a jelly-fish backbone and more often a mere excuse to cover up moral cowardice.

We cannot here indict any person or persons who have made the "conscientious scruple" plea in the Ardery case but the very fact that it required a venire of one hundred and fifty-nine men to make a jury of twelve men indicates that there is something lacking in the moral fabric of our citizenry. These jurors were not called upon to convict Ralph Ardery unless the evdence clearly showed him to be the perpetrator of the deed which hurled his cousin into eternity. They were simply asked to sit in judgment; to see that none guilty should escape and to bring the guilty to justice. Justice is for the accused as well as for the wronged. It is just as much the duty of the jury to get justice for the accused as to convict him. Jury duty brings with it the opportunity of meting out justice to the deserving.

Our jury system is one of the fundamentals of our government. It should be upheld by every patriotic citizen. If we, in our role of citizen, are called upon to assist in the work of our courts by serving as jurors, we have no right to "crab" out.

Exchange Coupons Due May 15 for War Saving Stamps

By exchanging 2nd Liberty Loan Bond coupons due May 15, you can make your interest earn interest and invest the proceeds of your patriotism in patriotism.

The Treasury Department is urging that all persons, reinvest their interest coupons in Thrift and War Savings Stamps. They can be exchanged at this bank.

Keep your dollars working.

Clearfield National Bank
"The Bank of Service"
CLEARFIELD, PA.

DRYS ELIMINATE TRICK AMENDMENT MADE BY WETS

HOUSE "DRYS" WIN BATTLE ON FOX BILL, KILL SEIZURE

Harrisburg, May 14.—The "drys" eliminated the "search and seizure" clause inserted by the "wets" last week. The "drys' made no contest to uphold the law and order committee, which ordered the amendment stricken out, nor to determine upon whose authority the clause was left in the bill following the committee action. Instead of attacking the claim of the "wets' that a committee cannot strike out an amendment made by the House, the "drys" proceeded to unravel the procedure by which the measure passed second reading following which the House by a vote of 74 to 110 eliminated the "search and seizure" clause.

Members Miller, Pidgeon and Phillips, voted to eliminate the "search and seizure' amendment.

CENTRAL STATE ALUMNI REUNION AND BANQUET

The Western Pennsylvania Alumni Association of the Central State Normal school of Lock Haven, Pa, held their reunion and banquet at the Hotel Chatham in Pittsburgh Pa., on Saturday evening May 10th.

The guest of honor was Prof. Charles Lose, A. M., principal of the institution. Dean Chambers of the University of Pittsburgh acted as toastmaster. The attendance was larger than usual and the event noted the most successful of any ever held in the Smoky City by the alumni.

The oldest class represented was that of 1883 which was distinguished by the presence of Mrs. Mary Locke Woifenden and Doctor W. B. Dieffenderfer, of Altoona, Pa. C. Edward Wilbar of the class of 1884 confidently hoped to win the honor of being the representative of the oldest class, but graciously complimented his seniors.

Clearfield county was represented by a large contingent, in fact, a majority of the general committee was made up of former residents of this county.

Prof. H. M. Merritt, formerly in Winburne, and now principal of the exceptionally fine Ben Avon schools was active in arrangements.

The secretary, Miss LaVina Goodlander, is a Luthersburg young lady who ranks high among Pittsburgh's teachers. Mrs. Miriam Duffy, nee Miller, had charge of the entertainment features. J. Sheridan Albert, formerly agent of the N. Y. C. R. R. Co. in this city was the chairman.

All of the alumni pledged themselves to influence as many young pupils as possible to attend this excellent school and they also started a movement to influence legislators to give badly needed support to the State Normal schools generally and the Central Normal in particular.

The selection of officers for the ensuing year resulted in the unanimous election of J. Sheridan Albert, as president and Miss LaVina Goodlander as secretary-treasurer.

Mrs Jane Hughes is the new deputy city auditor of Younstown, O.

Fresh Peas and Beans

And as you naturally expect about everything else fresh in the green produce line.

Thorn Bros.

KEYSTONE
The ICE CREAM THAT EVERYONE LIKES

DANCE

Every Wednesday and Friday Night
at the
FRIENDLY TWO HALL
Cor. 12th and Daisy Sts.
Music by Guelichs
ADMISSION 55c
LADIES FREE

JOIN OUR ALUMINUM CLUB

GET A SET OF ALUMINUM

And Save $7.52

The real big benefit of joining the "Quality" Aluminum Club is the saving that you can make on this wonderful set. You get this set with

A Retail Value Of $22.50

and the easy club plan of paying for them which enables you to have the use of them while you are paying for them.

WHAT YOU GET

In this beautiful set you get the following:

*1 Pride-of-the-Kitchen Outfit
1 5-qt Tea Kettle
1 1-qt. Coffee Percolator
1 3-qt. Colonial Sauce Pan
1 6-qt. Preserving Kettle
1 1-qt. Sauce Pan
1 1 1-2-qt. Sauce Pan
1 2-qt. Sauce Pan
1 Carving Knift Set
*1 Pride-of-the-Kitchen Outfit

*Note. This outfit consists of a large 6-qt. kettle and cover, a 2-qt. pudding pan and a 2-qt. colander or strainer. By combining these three utensils you will have a splendid double boiler, a pot roaster, steam cooker or a covered casserole and many other combinations.

You get all these for the exceedingly low price of

$14.98

HURRY! HURRY!! HURRY!!!

Membership Filling Fast

All you need is $1 to start you in this popular club. Then yu'll never miss the easy dues of $1 a week until the entire membership fee is paid.

WM. F. POWELL

The New
Studebaker Cars
Beautiful In Design
Thoroughly Modern
Mechanically Right

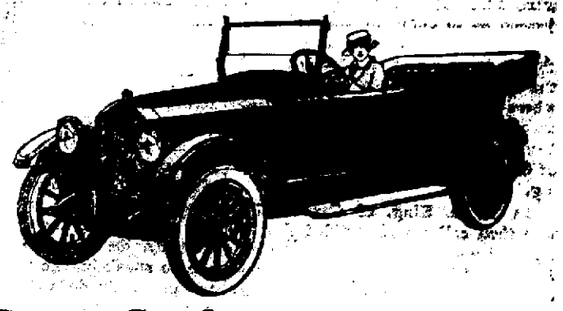

The Clearfield Central Garage Co., Inc.
(Rear of Dimeling Hotel)

ADVERTISEMENT

Notice is hereby given that sealed bids will be received by the Supervisors of Lawrence Township at their meeting place in Clearfield, Penna. until 12 o'clock noon on the 7th day of June 1919, for the construction of a thirty-six feet re-inforced concrete girder highway bridge over Moose creek, at Clearfield, at the north end of Front street.

Proposals will be required to conform to the plans and specifications on file at the office of the Supervisors or at the office of the Engineer E. W. Hess, Kratzer building, Clearfield, Pa.

Bidders must deposit with the secretary of the supervisors, a certified check to the amount of fifty dollars ($50.00) and payable to the Supervisors prior to the time when bids will close, as a guarantee of good faith, that they will enter into a contract if the award is made to them. Checks of unsuccessful bidders will be returned to them after the bids have been opened.

Proposals will be publicly opened at 1 o'clock p. m. of the same day.

The successful bidder will be required to execute satisfactory bond in the sum equal to the amount of the bid for the faithful performance of the contract.

The supervisors reserve the right to reject any and all bids.

By order of the Supervisors.

ELMER GRAHAM,
AMOS REED,
ED. COWAN
Supervisors

M. J. OWENS, Secretary
Dated May 15th, 1919 5/15-22-29c

NEWSPAPER ARCHIVE® NEWSPAPER ARCHIVE®

Only Big Show Coming This Season

CLEARFIELD, Friday, May 16

JOHN ROBINSON'S CIRCUS

A National Necessity

Knows in all the world no peer

- All the far famed forces of the great Allied World's Amusement Arenas.
- All the great achievements of Human Daring and Disregard of Danger.
- All the startling and stupendous sights of the Circus, Museum, Zoological, Spectacular, and Hippodrome World. A continuous whirl of ever changing surprises.
- The huge arenas filled with flying forms in Unsurpassable Achievements.
- Stirring Martial Maneuvers, Caravan of Camels, Curious Cattle and other Led Animals.

Herds of Ponderous Elephants—Hundreds of Beautiful Equines

Famous Derby Day Scenes

An Educational Exhibit of Rare Wild and Domestic **Trained Animals**

Rough Riders

From South and Central America and Australia

1000 MEN and WOMEN, HORSES and Other Animals Portraying **1000**

Golden Days and Olden Ways

Rayduff Zouaves

in Exhibitions of Drills, Charges and all the Panoply of Actual Warfare

Millions of Dollars Could Not Duplicate Its Collective Wonders

3 R.R. Trains—600 Horses 1200 People

A Greater Spread of Canvas Than Any Other Show

TREMENDOUS

FREE STREET PARADE

DAILY 11 A.M.

A vast Procession of Moving Marvels, pulsating with Color Miracles and Glorious Music, once seen to be remembered always.

2-Performances Daily-2 REDUCED RATES ON ALL LINES OF TRAVEL

Admittance and reserved seats on sale circus day, without extra charge at Stewart's Drug store.

NO STRONG ARM METHOD OF ANIMAL TRAINING PERMITTED BY ROBINSON

"Lion and leopard mothers kill their cubs, when the little ones are born in captivity, because of a fear that they will be taken from them and also because they have no place in the big cages to hide them" says Christ Zeitz. Mr. Zeitz is the menagerie superintendent with John Robinson's circus, which comes to Clearfield Friday May 16th.

" prevent this slaughter of the innocents, by the simplpe method of making hiding places where the animal mothers can place their offspring. A lioness, a leopadess, a tigress in fact the female of any species of the cat tribe is just like the ordinary house cat. When the latter gives birth to little ones she always seeks a dark spot, preferably under a porch or the barn. And then before the babies have their eyes open, she moves them from place to place to hide them.

"That's what a wild animal mother does in her native clime but in captivity hiding places are not to be found and the mother, fearing harm to her children and loving them to distraction, just as human mothers do, she becomes nervous and frenzied and finally kills them.

"My success in raising cubs I attribute to the fact that in each animal mothers cage I place boxes. These take the place of caves and depressions under the roots of trees that the animals have access to in the open. The animals hide their young in these boxes and feel satisfied that no harm will befall them.

Superintendent Zeitz has almost a score of pretty fluffy cubs in his menagerie this season. Three of the little ones, baby lions are orphans and Zeitz is raising them on bottled milk and malted products. The babies have a fresh bottle, of the proper temperature every three hours.

"Dixie,' a physical culture elephant that walks on his hind legs is one of the many splendid features in John Robinson's circus, which will exhibit in Clearfield Friday, May 16th. In this big circus elephants, giant apes, versatile seals, beautiful dogs and splendid, high stepping horses share honors with the 225 human performers. The elephant "Dixie" was trained to walk on his hind legs, a very difficult feat, by Christ Zeitz, one of the best animal educators in the country. Zeitz gives his elephant (there are fifteen with John Robinson) a course in physical culture to strengthen their muscles and sinews, before he puts them in the graduating class. The trainer is a quiet, soft spoken man and animals of all kinds show affection for him. Two of his pets, a pair of full grown leopards, play with him just like ordinary house cats.

RURAL CARRIER EXAMINATION

The United States Civil Service commission has announced an examination for the County of Clearfield, Pa., to be held at Philipsburg at 10 a. m., DuBois and Clearfield on June 14, 1918 to fill the position of rural carrier at Coudley, DuBois, Mahaffey and Westover and vacancies that may later occur on rural routes from other post offices in the above mentioned county. The extmination will be open only to citizens who are actually domiciled in the territory of a post office in the county and who meet the other requirements set forth in Form No 1977. This form and application blanks may be obtained from the offices mentioned above or from the United States Civil Service Commission at Washington, D. C. Applications should be forwarded to the commission at Washington at the earliest practicable date.

Admission of women to this examination will be limited to those who are unmarried and to the wives of soldiers and sailors serving in the present war.

RUBBISH DUMPERS, BEWARE

Some Clearfield gentleman or other two legged animal is dumping rubbish along the State road at the Brett farm near the old Indian Mill, and if he don't want to get himself into serious difficulty he will cut out the practice. The State Police have been notified and are planning a reception for the violator of the laws of the State and common decency.

KNIGHTS OF MALTA ATTENTION

The Mark degree will be worked on Friday night. Business of importance will come up for action, so be present. 5-15-2t ch

PRINCE ALBERT

the national joy smoke

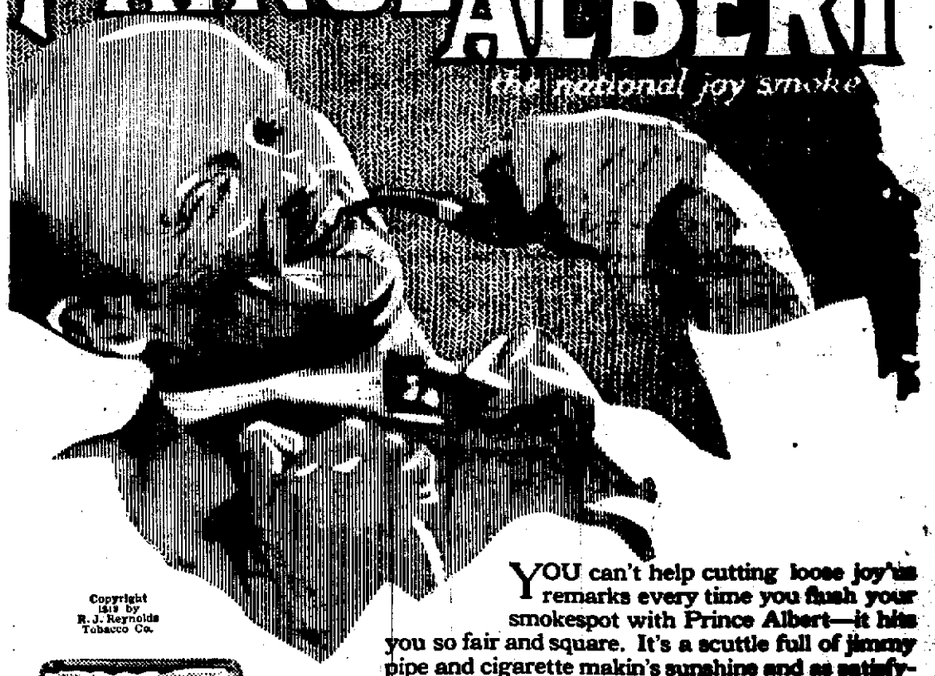

Copyright 1913 by R. J. Reynolds Tobacco Co.

YOU can't help cutting loose joy'us remarks every time you flush your smokespot with Prince Albert—it hits you so fair and square. It's a scuttle full of jimmy pipe and cigarette makin's sunshine and as satisfying as it is delightful every hour of the twenty-four!

It's never too late to hop into the Prince Albert pleasure-pasture! For, P. A. is trigger-ready to give you more tobacco fun than you ever had in your smokecareer. *That's because it has the quality.*

Quick as you know Prince Albert you'll write it down that P. A. *did not* bite your tongue or parch your throat. *And, it never will!* For, our exclusive patented process cuts out bite and parch. Try it for what ails *your* tongue!

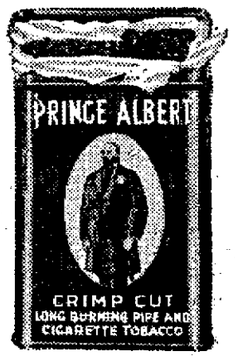

Toppy red bags, tidy red tins, handsome pound and half-pound tin humidors—and—that clever, practical pound crystal glass humidor with sponge moistener top that keeps the tobacco in such perfect condition.

R. J. Reynolds Tobacco Company, Winston-Salem, N

LONGER LIFE FOR DELICATE FABRICS

Wash your *FINE LACES SILKS and WOOLENS at HOME*

USE

RUB-NO-MORE SOAP CHIPS

SAVE 5¢ A PKG.

Cut out this COUPON

Add 5 cents in cash; take both to your grocer and he will give you a 10c package of Rub-No-More Soap Chips—a bigger package than usually sold at more money.

RUB-NO-MORE CO.
FT. WAYNE, IND.

Now On Sale At All Grocers

Your Last Chane Tonight To See

THE MIKADO

See how Pooh-Bah does everything no one else will do---how he is everything in the kingdom. See the pretty Japanese chorus. Hear the good singing.

A Financial Aid To The Woman's Auxiliary of The Clearfield Hospital

Admission 50c, 75c and $1

Curtain 8:15 Prompt

THE BALCONY IS A GREAT PLACE TO VIEW THIS PERFORMANCE

NEWSPAPER ARCHIVE®
NEWSPAPER ARCHIVE®

What Do You Want?

What do you want done with the railroads, the meat packers, immigration, farms for soldiers, national highways, the merchant marine, the tariff? "What do farmers generally want?" asks

The COUNTRY GENTLEMAN

Someone has got to get the farmers together, protect their interests, fight for their rights. Who will do it? Who can? THE COUNTRY GENTLEMAN!

It is the big voice speaking for American farmers, bringing them together, so they can present a solid front when Congress asks: "What do the farmers say?" It knows. And because it stands with and for and by the farmers, first, last and all the time, every farmer should read it every week.

That's where I come in. I sell THE COUNTRY GENTLEMAN and I want to add your name to my list of progressive farmers in this county. One dollar will bring you fifty-two big, helpful issues of *the* national farm weekly. If you don't get *more* than a dollar's worth, I'll refund your dollar!

Send your dollar to

Ralph P. Heisey

Address P. O. Box 124 Clearfield, Pa

An authorized subscription representative of

The Country Gentleman 52 issues—$1 00 | The Ladies' Home Journal 12 issues—$1 75 | The Saturday Evening Post 52 issues—$2 00

Your Floors Will Look Better If You'll Use A Shino Polisher

You can get away from that oily, greasy appearance and have them looking as bright and fresh as the day the painter finished them.

It's the way SHINO is made that does the trick—greaseless yet gathers up the dust from the cracks and crevices.

Special introductory price

79c

KURTZ STATIONERY STORE

MEN! YOUR OXFORDS!

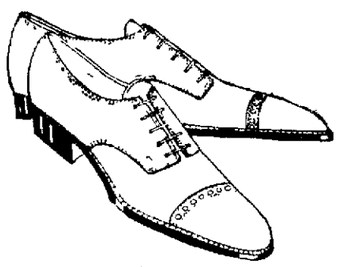

They're ours just now but if you'll come in and look at them they'll be yours as soon as we can get your feet fitted.

Listen to this—dark tan in long streamline vamps that will make your foot look about three sizes smaller—then we have the blucher oxfords with the higher toe for the fellow who likes that kind better. All have been o'sullivanized (rubber heels). The leather is the sort that has no wearout to it.

You'll be willing to pay this price, too.

$7

BROWN'S BOOT SHOP

CLEARFIELD, PA.

Punxsutawney DuBois Indiana

GLOBE THEATRE

TONIGHT

"THE BRASS BULLETT"
"THE MOCK BRIDE"
Episode No. 5

L-KO COMEDY
"IT'S A BIRD"
In 2 reels

Western Thriller
"TAPERING FINGERS"

Music by the Orchestra

Admission 15c

Goldwyn Program Tomorrow

CARNWATH

Messrs John Maxwell and Wilbur Gray, of Osceola, visited the latter's parents Mr, and Mrs James Gray, this week

Mrs Alonzo Tubbs and sons Alvin and Albert spent a few days in Clearfield last week

Miss Margaret Hynds, of Morrisdale, is visiting her brother Alexander Hynds of this place

Herbert Kline, of Clearfield, has just moved his family to this place He will occupy the Anderson apartments.

Clyde Lewis, of Smoke Run, has accepted the position made vacant by the resignation of Fred Patterson

Grant Norris, pedagogue, will lecture in the school house on Wednesday evening of this week.

Messrs. Bert and Richard Williams formerly of this place but now of Patton, visited friends in Carnwath this week.

Mrs Andrew Bram was in Clearfield this week visiting her son, David in the Clearfield hospital.

A raised box sewer has been a bone of contention ever since automobiling opened up this spring It was at least seven inches high and after Ernest Pitchford broke a spring, he said to L—— with the road supervisors and by nine o'clock that night the box sewer had been taken out and re-set as it should have been two months ago Thanks, Ernest

Miss Alice Olson, of Curwensville, is visiting Oxile Levins, Main street

Vest Bloom and his mother in law visited Clearfield this week Vest is now back on his old job on the roof dump after filling the vacancy made by the resignation of Fred Patterson for two weeks Mr Patterson resigned as electrician to go into the automobile business at Clearfield

THE EIGHTIETH DIVISION'S SAILING

The War Department stated yesterday in answer to a query from Congressman Campbell, of Pittsburgh that no unit of the Eightieth Division had yet sailed for home, but that the entire division would leave Brest the latter part of this month

LOUIS DAMMERS
Philadelphia Eyesight Specialist
ONE DAY ONLY
CLEARFIELD
Dimeling Hotel Parlors
FRIDAY, MAY 16, 1919
9 A M TO 5 P M.

I offer you a fine pair of glasses, including Dammers eye examination clear crystal lenses gold filled frame and elegant case as low as $2 00

MAIN OFFICE
Perry Building, 16th & Chestnut Sts
Philadelphia Pa

THE ARDERY CASE

(Continued from Page One)

and stated that these articles had been kept by him and later turned over to the District Attorney again on the evening of March 11th

Cora Ardary, sister of Ralph Ardary, was then called and identified the hat she had given the District Attorney as Ralph's hat and the jacket both of which he wore at the time of the shooting

Sheriff Gorman was recalled and asked to examine Ralph Ardary's hat as to stains on the sweat band and the two bullet holes in the hat The hat was then admitted in evidence as was the jacket The holes through the hat are expected to be of vital interest in the case. The testimony so far given shows and his own story establishes the fact that Ralph Ardary was on the right of Lawrence Ardary when he is alleged to have shot him, and if such was the case the bullet which went through Ralph's hat penetrated the right side of the hat and came out on the left side or just the opposite of the course it should have taken under Ralph's contention The prosecution insists this is shown by the powder stain at the point of entrance

The Sheriff then produced the revolver and told how he got it and what he had done with it It is a cheap grade "U S Brand" revolver, 32 calibre double-acting His examination in the district Attorney's office showed that the mechanism was defective and while it would discharge one shot by pulling the trigger it failed to release the hammer and a second shot could not be fired or the cylinder revolve until the trigger was released by hand The prosecution contends therefore that with such a gun it would be impossible for a man to shoot it rapidly or repeat a shot using but one hand The revolver was admitted in evidence.

OF INTEREST TO WOMEN

Louisiana and New Mexico are now the only States in the vast territory west of the Mississippi in which women are denied the privileges of the ballot.

In the first election since equal suffrage became operative in Nebraska the women of Falls City, in the State, showed they knew how to exercise their new privilege by electing five of their sex to city offices.

During her recent visit to England Queen Marie of Roumania was particularly pleased to visit Windsor Castle, where she passed a great deal of her childhood as a constant companion of Queen Victoria, with whom she was ever a great favorite.

Although the women of Holland have not gained the parliamentary franchise, they have the satisfaction of seeing one of their sex sitting as a member of parliment The woman member is Suse Gruene Weg, who was elected to the lower chamber by the Socialist party

Women will be included among the speakers at the banquet to be held by the National Democratic committee in connection with its meeting in Chicago at the end of May

For the first time in the history of the institution, a woman has been chosen as the acting head of the Detroit House of Correction, a model prison to which the Federal government has frequently sent women offenders

"CAN I BE CURED?" SAYS THE SUFFERER

How often have you heard that sad cry from the victims of disease Perhaps the disorder has gone too far for help, but oftener it is just in its first stages and the pains and aches are only nature's first cries for help Do not despair. Find out the cause and give nature all the help you can and she will repay you with health Look after the kidneys The kidneys are the most overworked organs of the human body, and when they fail in their work of filtering and throwing off the poison that constantly accumulates in the system, everything goes wrong GOLD MEDAL Haarlem Oil Capsules will give almost immediate relief from kidney and bladder troubles and their kindred ailments. They will free your body from pain in short order But be sure to get GOLD MEDAL Look for the name on every box In three sizes, sealed packages Money refunded if they do not help you

Romance Chocolates

"Truthfully Pure"

STYLE HEADQUARTERS
Where Society Brand Clothes are Sold

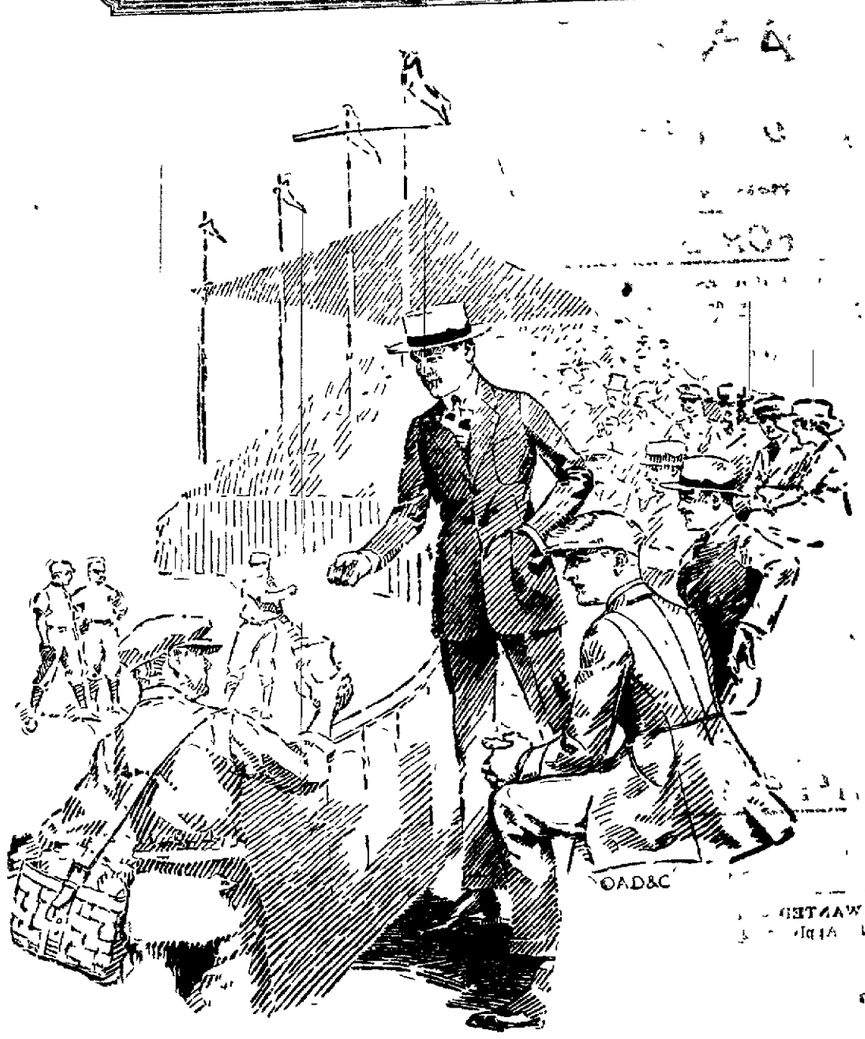

Society Brand Clothes

Warming Up
The Season Opens Soon

YES, the days are getting warmer and you'll soon be back at your old place in the stand. That brings up the question of clothes for Spring and early Summer.

This year we have a prarticularly large assortment for your needs. Smart, well-tailored models in a sufficiently wide variety to protect your individuality. For the highest standard we recommend

Society Brand Clothes

For Young Men and Men Who Stay Young

They are created by a staff of designers who understand how to emphasize alertness and bring out a distinctive expression of style. The label identifies every Society Brand garment It is the maker's guarantee of complete satisfaction.

FELLOWS---
The Straw Hat Season Is Opened---Officially

And the weather man is using a little better judgment in handing out the weather.

Your straw is ready for you. We've never shown a cleaner stock than this year's as last season cleared us out completely. Why not get yours while the getting is good?

SAILORS . . . . $2.00 to $4.50
PANAMAS . . . $5.00 to $8.00

H. J. FLEGAL

NEWSPAPERARCHIVE®
NEWSPAPERARCHIVE®

Classified Ads For Everybody

FOR SALE

THREE HORSES FOR SALE—Apply to Milo Lawhead, Pleasant Grove, Clearfield, R. D. 1 M13-tfc

FOR SALE—One six foot soda fountain, fair condition. Will sell for $150 on premises or $175 shipped. Apply Grassflat Post Office. M14-6tp

HOUSE FOR SALE— Desirable roomy house on South Second street. About four squares from center of town. Modern in ever particular. Particularly desirable for large grown up family. See Paul Ruch at Penn Public office. 5|15-2tc

HOUSE FOR RENT—A seven room house centrally located. Modern conveniences. Apply Mr. Zerby at Laudenbach-Zerby Co. M15-3tc

FOR SALE—Airdale dog, female. Price $5.00. Write R. F. Bishop, Woodland, Pa., R. D. 1 5|15-1tp

HELP WANTED

WANTED—Experienced girl for general housework. Mrs. W. O. Wilson, 210 North Second street. M13-6tc

WANTED—Girl at the Palace hotel. Apply at once. M13-3tp

WANTED—A laundress for two days a week, at the children's Aid Society Home. Some one living in that end of town preferred. Apply to Mrs. H B. Powell, South 2nd St. M 13 3t ch.

WANTED — All 'round printer to take charge of back office in country shop June 1st or earlier. Brookville Republican, Brookville, Pa. 5|15-1tp

WANTED

WANTED—Several bright girls over 18 years of age to learn Velvet weaving. $7.50 per week to start. Experienced girls make $18.00 to $22.00 per week. Clearfield Textile Co., West Side. 5|10-6tc

CASH FOR OLD FALSE TEETH, (Broken or not) We pay $2.00 to $35.00 per set. Also actual value for Diamonds, Watches, Bridgework, Crowns, Old Gold, Silver and Platinum Send at once and receive cash by return mail. Your goods if price is unsatisfactory. Mazer Bros 1G-2007 S. 5th Street. Philadlphia, Pa. M-14-2w pd

WANTED—180 feet of iron fence in good condition. If you have it, ask Progress where you can sell it. 5|15-3tc

FOR RENT

FOR RENT—Rooms for light housekeeping. Two furnished rooms with light and bath privileges. Apply 109 Nichols street. M14-2tp

DEATH OF SUSANNA PATCHIN

Miss Susanna M. Patchin died at her home in Philadelphia, 3716 Locust street, yesterday afternoon. She was a daughter of the late Samuel C. Patchin and sister of Jno W. Patchin of Glen Hope. Her funeral will be held from the home of Mr and Mrs Frank G. Harris on Saturday afternoon at 2 o'clock. Obituary later.

LEGAL NOTICE

Notice is hereby given that application will be made to The Public Service Commission of the Commonwealth of Pennsylvania, under the provisions of the Public Service Company Law, by

Brady Township Electric Company
Sandy Township Electric Company
Washington Township Light & Power Company and
DuBois Electric Company,

for a certificate of public convenience evidencing the Commission's approval of the sale of the property and franchises of the three former Companies to the last named Company.

A public hearing upon this application will be held in the rooms of the Commission at Harrisburg on the 21st day of May 1919, at ten o'clock A. M., when and where all persons in interest may appear and be heard, if they so desire.

Brady Township Electric Company
Sandy Township Electric Company
Washington Township Light & Power Company and
DuBois Electric Company. 5|7-14c

Women aldermen in Canada are three in number—one in Calgary and two in the city of Alberni B. C.

NEWS OF OUR NEIGHBORS

CURWENSVILLE

A. Bellumori, Mgr of the Curwensville Garage Co., received a letter yesterday from his home at Rome, Italy, containing the sad news of his sister's death. Mr. Bellumori has been in this country seven years and the long separation from his people makes this news doubly sad.

Mrs Gertrude Powell and daughter Miss Julia, attended last evening's performance of the "Mikado" at the Driggs Theatre, Clearfield.

Mrs. M. C Norris, of Chestnut Ridge, who has been in ill health for several months, is slowly regaining her usual health.

Mr. Lawrence Rougeaux, who has just received his honorable discharge, after a year's service over seas, attached to the 165th Aero Squadron, is the guest of Mr. and Mrs. Vincent De Palma at Naulton. Mr. Rougeaux,who speaks French as it should be spoken was better able to appreciate Paris, in which city he was stationed for several weeks, than the majority of our boys who landed there.

Herbert Benson, a one time Curwensville boy who has been pretty much all over the world the last five or six years and who during the greater part of the war saw service on one of the U. S. transports, is visiting at the home of his brother, Mr. Edw. Benson.

Mrs. Fred Robinson, Misses Mary Cole,Alice Bilger, Rebecca Stover and Reina Kennedy attended the opening performance of the "Mikado' at Clearfield.

Mrs. Mary DeMattis, of Altoona who has been acting as court interpretor at Clearfield this week, called on friends here yesterday.

Michael Volpe, well known resident of this place, died at his home on Ridge avenue yesterday morning at 6 o'clock from what is known as stone-cutter's asthma which he has been suffering from for several years Mr. Volpe was born in one of the Provinces of Northern Italy 63 years ago and 30 years ago brought his wife and two children to this country For the greater part of these 30 years he has been located here where for many years he was employed by the Roaring Run Stone Co., as a stne cutter of which he was one of the best. Mr. Volpe took out naturalization papers when he had been here the required length of time and by his industrious and adaptable life has proved himself a worthy American citizen. Beside his widow he is survived by eight children; five sons: Puokelene, of Phialdelphia; Ralpa, connected with the State Highway Dept.; James, of this place; Raymond, and Lawrence at home and three daughters Mrs. Thomas Brecnetti, of this place; Mrs. Sara ——— of Pittsburgh and Miss Augelna, at home. Funeral will be held from his late home on Saturday. Interment in Oak Hill Cemetery.

Lieut. G. B. Hawkins will speak in the Lutheran church Friday evening at eight o'clock. He has just returned from Berlin, Germany where he spent the past few months.

Mrs. Philip Bloom transacted business in Clearfield today.

RAY WILL CLAIM ALIBI

GREENSBURG, May 15—Senator James B. Weaver, of Latrobe, has been retained by friends of John Ray, aged 17, held in connection with the murder of Miss Emma Austraw, 19 year old school teacher. Friends claim that they can prove an alibi for Ray.

COAL DUST LODGED IN MINER'S LUNGS

Mr. Bunn tells how his cough was conquered and health restored.

"I contracted a bad cough in November, 1916. I was working in a coal mine and the doctors said the coal dust had settled in my lungs. I kept getting worse, couldn't lie down on my right side, coughed so I couldn't sleep and had constant pain in my right lung and under my shoulder blades. I coughed so hard the blood would spurt out of my nose. I soon lost 30 pounds. Finally the doctors had me change climate and I went to the Cumberland Mountains and lived out doors, but didn't improve.

"Then I came back home and started on Milks Emulsion. Thank God I did, as it did me a lot of good right from the start, loosening up the coal dust that had filled my right lung. In a few weeks my lungs were free from coal dust. I could sleep at night like a baby, had an excellent appetite and my cough left me entirely. I gained back 30 pounds in weight and went back to work in the mines completely restored to health. I am working every day and feel as good as I ever did in my life."—G. H. Bunn, 6th Ave. & No. 13th St., Terre Haute, Ind.

Thousands of victims of dust filled air, in mines and factories, develop the same trouble that Mr. Bunn had. Milks Emulsion costs nothing to try, so why not at least try it? It is certain to be a help, and it may do as much for you as it did for Mr. Bunn.

Milks Emulsion is a pleasant, nutritive food and a corrective medicine. It restores healthy, natural bowel action, doing away with all need of pills and physics. It promotes appetite and quickly puts the digestive organs in shape to assimilate food. As a builder of flesh and strength, Milks Emulsion is strongly recommended to run-down nervous people, and it has produced amazing results in many cases of tuberculosis of the lungs. Chronic stomach trouble and constipation are promptly relieved—usually in one day. It works like magic on coughs and colds.

This is the only solid emulsion made, and so palatable that it is eaten with a spoon like ice cream. A truly wonderful medicine for weak, sickly children.

No matter how severe your case, you are urged to try Milks Emulsion under this guarantee—Take six bottles home with you, use it according to directions and if not satisfied with the results, your money will be promptly refunded. Price 60c and $1.20 per bottle. The Milks Emulsion Co., Terre Haute, Ind. Sold and guaranteed by Stewart's Durg Co.

For $1—This Week Only

To Women Who Failed to Get It

We have supplied our famous Cookers to more than a million homes. But we want every home using Quaker Oats or Mother's Oats to have one. So we repeat for one week only this attractive Dollar Offer.

Now a Very Costly Offer

This to us, at present aluminum prices, is a very costly offer. Yet we have those Cookers made to our order in enormous lots.

Such an Aluminum Cooker, extra large and heavy, would probably cost at retail more than you care to pay. But you need it to cook cereals rightly. So we want you to have it—for your sake and our sake—if you are cooking our cereals without it.

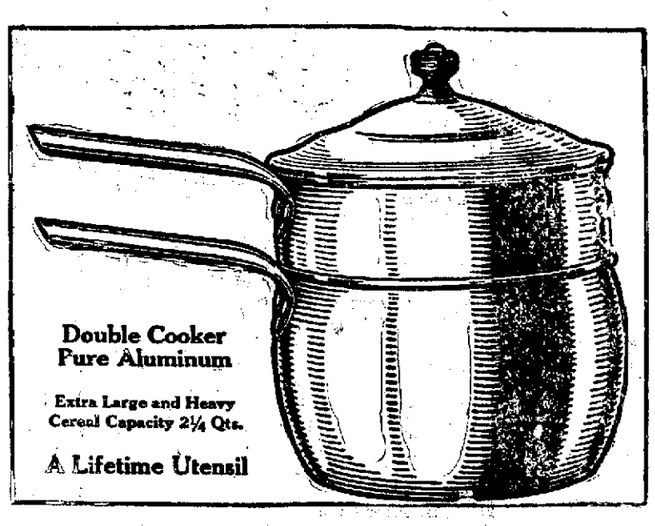

Keep the Rich Flavor Intact

Quaker Oats and Mother's Oats are made from queen grains only—just the rich, plump, flavory oats. We get but ten pounds from a bushel.

This is done to secure a superlative flavor. Little grains, puny and insipid, lessen oat-food delights.

Now we ask you to cook these luscious oat flakes so that flavor keeps intact. Cook them so they easily digest. This Cooker will help you to do that, as it does a million others.

If you have this Cooker, our offer is not open. We cannot supply more than one to a family. But, if you failed to get one, get it now. This offer is made for one week only. It cannot be repeated unless Aluminum comes down.

It is yours for $1 if you send this week. And if you send the sales slip asked for, to show that you are using this delicious grade of oats. You will save enough to buy a great deal of cereal by accepting this dollar offer.

Your Last Chance to Get It

Buy from your grocer five packages of either Quaker Oats or Mother's Oats. Or buy four packages of the oats, and one of either Quaker Best Corn Meal or Quaker Hominy. Send us the grocer's sales slip with $1 and we will mail the Aluminum Cooker by parcel post. Sales slips must be mailed within one week.

The Quaker Oats Company, 1708 Railway Exchange, Chicago

These Grocers Will Feature the Cooker Offer Next Week

NAME	ADDRESS						
Tony Costello	Woodland, Pa.	Gilliland & Evans	Clearfield, Pa.	E. Thorn	Clearfield, Pa.	J. G Fox	Curwensville, Pa.
Thos. Sargent	Woodland, Pa.	W. M. Boyce & Son	Clearfield, Pa.	Shaw Bros	Clearfield, Pa	Bickford Store	Curwensville, Pa.
W. C. Spackman	Woodland, Pa.	C. E. Shirey	Clearfield, Pa.	John Siebenrock	Clearfield, Pa.	I. Straw	Westover, Pa.
J. F. Pickles	Woodland, Pa.	Ross & Woods	Clearfield, Pa.	A. E. Garman	Clearfield, Pa.	D. H. Lawhead	Westover, Pa.
Gilliland Bros.	Clearfield, Pa.	M. A Faust & Co.	Clearfield, Pa.	Mrs. P. J. Walsh	Clearfield, Pa.	Westover Supply Co.	Westover, Pa.
Sam Barone	Clearfield, Pa.	J. S. Beahan	Clearfield, Pa.	F. J. Norris	Clearfield, Pa.	L. C. Trout	Mahaffey, Pa.
J. S. Beahan	Clearfield, Pa.	Tobia Bros.	Clearfield, Pa.	Walker & Loy	Clearfield, Pa.	T H. Millard	Mahaffey, Pa.
Tobias Bros.	Clearfield, Pa.	R. Cook	Clearfield, Pa.	T. D. Smail	Curwensville, Pa.	A. D Lydic	Mahaffey, Pa.
		Overly Bros.	Clearfield, Pa	J. L. Leathers	Curwensville, Pa.	H P. Wrigleswortb	Grampian, Pa.
				The Hile Grocery,	Curwensville, Pa.	John W. Zipf	Grampian, Pa.

Heal Skin Diseases

It is unnecessary for you to suffer with eczema, blotches, ringworm, rashes and similar skin troubles. Zemo, obtained at any drug store for 35c, or $1.00 for extra large bottle, and promptly applied will usually give instant relief from itching torture. It cleanses and soothes the skin and heals quickly and effectively most skin diseases.

Zemo is a wonderful, penetrating, disappearing liquid and is soothing to the most delicate skin. It is not greasy, is easily applied and costs little. Get it today and save all further distress.

The E. W. Rose Co., Cleveland, O.

BIG DIAMOND FLOUR
$3.50 Per Sack
Delivered
JOHN W. SMITH & BRO.
H. & C. 221x

Get Ready for Straw Hat Time

It's going to be a grand and glorious summer. Everybody is happy and otpimistic. Let your looks reflect your feeling of optimism.

WEAR A STRAW HAT DURING STRAW HAT TIME—a time when any other kind of hat would detract from your optimistic appearance.

You'll find every kind and every style of straw hat here, including the finest panamas and leghorns. And at our prices you'll save money.

I. W. NIEMAN

Why You Should Use The WATTS PLANTS

BECAUSE They are grown from the highest grade seed, strongest in vitality and producing qualities.

BECAUSE They have been grown in soil and boxes that have been thoroughly steam-sterilized, no disease or germs go with them.

BECAUSE They are not soft and tender, but stocky, low-built, hardened and rugged.

BECAUSE They are all Transplanted, have strong root systems and are far superior to the low priced seedlings so often sold.

BECAUSE They are sold in small boxes, soil and all, and can be kept indefintely if the garden is not ready.

BECAUSE They can be planted in the garden with large chunks of soil attached to the roots.

BECAUSE they embrace the varieties of cabbage, tomatoes, celery, cauliflower, peppers, pansies, asters, etc. best adapted to the soil, climatic and market conditions of this region.

BECAUSE They are sold at reasonable prices by The Workman's Stores, Clearfield, and by dealers in most of the towns of the county.

NewspaperARCHIVE®
NewspaperARCHIVE®

Circus Day Specials at The Workmans Stores

NEKOTA FLOUR

A fancy patent flour that will make light, fluffy bread—the sort that will make Dad say "Let's have another slice."

And with the flour market in its present condition it will pay you to stop in after the circus tomorrow and take a sack home with you.

This is a price we're proud of—proud that we can cut your living costs for you.

$3.30 49 lb. Sack

Hebe Milk Product

YOU CAN'T TELL IT FROM THE SORT THAT COSTS YOU TWICE AS MUCH

We can recommend this milk product as being the best thing of its kind we have ever offered. 'Twill pay you to buy it by the dozen. The cans are large size.

2 cans 25c

SUGAR 9 1-2c lb.

With the rhubarb season right in its height you'll welcome this price on sugar. Can rhubarb now for pies next winter.

Gossip From The Three Stores

TOMATOES, large cans	18c
FISH, full 10-pound pails	$1.30
BAKED BEANS, Ritters best baked, can	13c
BAKED BEANS, Campbell's, can	13c
BAKED BEANS, Premier brand, can	10c
CANNED CORN, Woodsboro, can	15c
CANNED CORN, Sunshine, can	20c
CANNED CORN, Revere, can,	23c
CANNED PEAS, Revere, can	23c
CANNED PEAS, A good sort, can	15c
SOUPS, Snyders, tomato, can	5c
SQUAB SOUP, once tried, 'twill be tried again	5c
SAUER KRAUT, can	10c
BLUEING bottle	4c
POTTED MEAT, Imperial brand 10c size	7c
CLIMAX SPAGHETTI, You know this brand,	8c
PEARL TAPIOCA, great for puddings, pkge.	15c
SYRUP, Hickory brand, makes the cakes better	20c
TAR SOAP, Trlue Blue brand, makes good lather	8c
DRIED BEEF in glass	16c, 22c, 36c
CATSUP, Ritters, bottle	13c

ORANGES, LEMONS, BANANAS, LETTUCE, ETC.

Workman's Cash Stores

"Clearfield's Largest Retail Grocers"

Nos. 7-9-11 Third St. 816 Daisy St.

Rolling Building, Nichols St.

GRADUATES TREASURE GRADUATION GIFTS

As the graduate stands on the threshold of life it is fitting that they should have some little remembrance of the occasion.

What one of the graduates would not treasure something like this?

Bracelet Wrist Watches, Traveling Cases, Manicure Sets, Picture Frames, Military Brushes, Cuff Links, Rings, Brooches, Card Cases, Bracelets, Tie Clasps, Ivory Gifts with Monogram

HOWE'S

JEWELERS AND OPTOMETRISTS

MARKET ST. CLEARFIELD, PA.

Take That "Ouch" Out of That Corn

You can do it without possibility of injury if you'll try.

NYAL'S CORN REMOVER

Just an application as you feel the pain and the corn will peel off as easy as wink. Try it.

STEWART'S DRUG STORE

The Rexall Store

NO MORE WEARY Burning, Aching Feet

Dash Balm Relieves in Five Minutes. Just Rub it On That's All

Don't be skptical. Just because other treatments have failed is no reason why you should be discouraged over your tired, sore and trying feet.

Money back; if after trying Dash's the soothing, healing, refined ointment, your foot troubls do not vanish. That's an honest offer and it ends all foot misery, for it takes the agony from Crns, Callouses and Bunions so quickly hat users are joyfully astonished.

Nothing better, nor is there anything just as good. Dash Balm is only sold on the money back if dissatisfied plan.

Gossip for Tonight's Tea Table

G H. Lewis, of Karthaus, transacted business here yesterday.

W. Kiley, of DuBois was a business caller here yesterday.

Mr and Mrs. Robert Mahaffey and Mr. and Mrs N. C. Bell of Mahaffey attended the show at Driggs Theatre last evening

Mrs. Grace Adams of Kerrmoor is the guest at the Windsor Hotel this week.

Henry Mouthrop of DuBois spent yesterday with friends here.

Miss Dorothy Sherman of Newport R. I., is the guest of Miss Helen Dufton on W. Market street.

Miss Kathryn Quiggle of Irvona, spent yesterday with friends here.

Dr. Ake of Curwensville transacted business here yesterday.

Mahaffey Ferguson, of Mahaffey is attending court here this week.

Mr. and Mrs. Fred Dyer and daughter Miriam, of Curwensville, attended the show at Driggs Theatre last evening.

Miss Katherine Kerns, returned to her home in Morrisdale, after visiting Mrs. Ida Lawton on 5th street.

Dr. Currier and wife of Grampian spent yesterday with friends here.

M D. Robinson has returned from a shopping trip to Philadelphia and New York.

William Burchfield and Gaulin Kragle of Philipsburg attended the show at Driggs Theatre last evening.

Mrs. Lewis Meise who underwent an operation is recovering nicely at the hospital.

Mr. Alfred Carlson and daughter, Charlotte from Williamsport, are visiting the former's mother Mrs. Carlson, and sister Mrs. Orvis Gulich on Turnike avenue.

John Dempsey, of Osceola, was in town today on business.

Mrs. R D. Swoope and daughter, Mary, of Curwensville, spent yesterday here.

Mr. and Mrs. Albert Wright received word that their son David would be mustered out from Camp Dix, N. J. on Saturday and expects to arrive home the first of the week.

Al Dugan, of Osceola, motored to Clearfied yesterday and spent the day with friends.

Mrs. Ernest Ibberson of Curwensville, spent yesterday with her sister Mrs. Helen Livingston.

MOVING PICTURES TO BE MADE OF TWILIGHT LEAGUE

Have you ever acted in the movies? If not, you will have an opportunity to act and have your photo taken in the movies on Monday evening, May 19. It will be a big day in Clearfield when the Y. M. C. A. Twilight league will open by our mayor throwing the first ball. All persons owning automobiles are requested to join in the parade and haul the six teams to the Clearfield Driving Park. A moving picture man will make a film or photo-play of the parade and part of the game on Monday afternoon. The secretary of the association will have his different gymnasium classes pose and go through the different drills and exercises which will be reproduced and shown on the screen in our city. He will take pictures of our churches and principal business houses of the town.

STOCK NOTES

NEW YORK, May 15—Irregular price changes with a trend toward strength marked the opening of the stock market today. United States Steel continued strong eiling up 7-8 at 104 1-2, Mexican Petroleum opened at 179 3-4 off 1-4, Marine, Preferred 98 off 1-8, Bethlehem Steel 79 up 1 3-4.

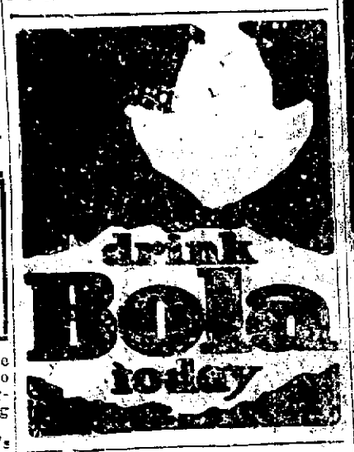

ASTHMA

There is no "cure" but relief is often brought by—

VICK'S VAPORUB

"YOUR BODYGUARD"—30¢, 60¢, $1.20

Leonardson's---The Quality Store

Our 14th Birthday Celebration Ends Saturday With Notable Economies

The success of this event has been demonstrated by the crowds of eager buyers that have attended each day. Certainly this celebration is the most favorable from the shoppers' standpoint, and we cannot emphasize too strongly the advisability of getting your share of the offerings. Come early and benefit by the values.

The Ready-to-Wear Dept. Contributes Liberally

We are quite willing that the type of values of this anniversary sale be judged by the kind of savings you can effect in coats, suits and dresses thruout the department. Most unusual values are to be found.

NEW SPRING SUITS At $19.75, $29.75, $39.75 and $49.75 Regular values from $25.00 to $55.90.

COATS, CAPES AND DOLMANS $19.75, $29.75, $39.75 and $49.75 Regular values from $27.50 to $55.00

BEAUTIFUL SILK DRESSES At $15.00 to $35.00 Regular values from $19.75 to $39.75

Anniversary Specials in Blouses

New Voile blouses special at	$1.39
$7.50 Georgette crepe blouses at	$5.95
$7.50 Georgette crepe blouses at	$5.95

Hosiery Prices Offer Chances to Save

Ladies' fashioned lisle hose at	53c
Ladies' silk fibre hose at	79c
Ladies' $1.50 Silk hose at	$1.35
Children's 35c hose at	25c
Children's 50c hose at	39c

$1.50 Mercerized Pattern Table Cloths $1.35

Good quality mercerized damask in three different sizes, several pretty patterns to choose from. Ask to see them at our white goods counter.

New White Hats

Are here in a large variety of smart styles. White trimmed Milans with georgette facings also georgette crepe hats with flower trimmed.

We invite you to view this showing

Anniversary Special For Friday Only

$4 Silk Stripe Wash Waists at $2.95

These are new waists just unpacked [illegible] the new neck lines with or without collars, come in assorted colored stripes, they sell for $4.00. For Friday only at $2.95

A Splendid Showing of Women's New Summer Wash Dresses $10 to $25

These smart summer dresses are examples of styles and quality at moderate costs. Fashion's finger points out many style newnesses. Fashioned of gingham, domestic and French voile, organdy, variously trimmed in newest effects. Come in and view them.

10 PER CENT. REDUCTION ON CHILDREN'S WASH DRESSES

10 PER CENT. REDUCTION ON WOMEN'S HOUSE DRESSES

10 PER CENT. REDUCTION ON SILK PETTICOATS

A. W. Leonardson Co.

MRS PARTRIDGE HOSTESS

Mrs Warren Partridge entertained sixteen of her friends at a luncheon at the Blue Bird Tea Room yesterday. Following the luncheon four tables of bridge were in play at the hostess's home on S Second street.

MRS BELL HOSTESS

Mrs Singleton Bell will entertain the Duplicate Whist Club at her home on W. Front street this afternoon. Three tables of Whist will be in play and three tables of bridge.

COAL COAL COAL COAL

We are now in a position to furnish some very highest grade custom coal and furnace coal. This is the kind of coal of which when you have burned one load you want another.

AUSTIN HANEY & SON

B. & C. 581

4-28-tf ch

For Your Home Garage

Buy a season's supply of Gargoyle Mobiloils in a 15-gal. Steel Drum.

This convenient drum occupies little room—is practically indestructible—and is easy to handle.

Fitted with reversible plug faucet, it keeps the oil clean.

You can buy your season's supply at a substantial saving in price per gallon.

We have the correct grade of Gargoyle Mobiloils for your engine according to the Chart of Recommendations.

Gargoyle Mobiloils

A grade for each type of motor

CLEARFIELD HARDWARE CO.

125 Market Street Clearfield, Pa.

Bent Bones

POINTED shoes are what make all these bones, corns, bunions, growing nails, ankles, flatfeet, fatigue, and all the ills that feet are heir to—

Get your whole family [illegible] roomy, good-looking Educators [illegible]

See that Educators [illegible] shoes guarantees that the correct [illegible] lets your feet grow as nature intended.

RICE & HUTCHINS

EDUCATOR SHOES

ROSS & WOODS

THE HOME OF THE EDUCATOR SHOE

1248

NewspaperARCHIVE®

MEMBER UNITED PRESS ASSOCIATION

CIRCULATION YESTERDAY 2,060

THE CLEARFIELD PROGRESS

[illegible] day. Not much change in temperature.

VOLUME XIII. THE CLEARFIELD PROGRESS THURSDAY EVENING MAY 15, 1919 NUMBER 267

COMMONWEALTH WINDING WEB OF CIRCUMSTANTIAL EVIDENCE ABOUT RALPH ARDERY, ALLEGED MURDERER

The jury in the Ardary case was completed at 3:12 o'clock Tuesday afternoon, Mahaffey Ferguson, of Mahaffey, the twelfth man chosen being the 157th examined. Six of the jury were secured out of the regular panel of eighty-five names, while the remaining six were selected from the 125 specially summoned, 92 of whom were examined.

After the jury was completed Judge Bell declared a recess of fifteen minutes and the jury was led out to the jury room to rest.

At 3:40 after court had convened District Attorney John C. Arnold arose and opened the case for the prosecution. The District Attorney outlined the circumstances surrounding the two mysterious shooting affrays at the George W. Ardary farm. The first, the shooting of George W. Ardary, Sr., which occurred during the night of February 9th. He told of the alleged finding by Ralph Ardary of his father grievously wounded in his bed at 2 o'clock in the morning and then recited the circumstances intervening until on March 11th when Ralph Ardary invited his cousin, Lawrence Ardary, to come to his home and assist Ralpph in breaking a colt, then of the happening in the barn as told by Ralph and then the word to the authorities of the shooting, the departure of the posse to the scene with a minute description of what was found by the officers at the investigation. In describing the revolver with which the shooting was done he told how while but three shots had been fired, an attempt had been made to fire four as one of the shells remaining in the gun between two of the discharged shells had been "snapped" but failed to explode. He told of the gun having been in the Ardary home and also detailed the story given him by Ralph following the shooting to account for Lawrence having had opportunity to get it previous to the shooting,also showing the deviation in Ralph's story immediately following the affair in which he at first said he had called Lawrence upstairs to help him get a barrel from the attic which had stuck in the stairway and following the publication of a story in the newspapers deriding such a circumstance, he changed that part of his story and said he did not know why he called Lawrence upstairs.

The presentation of the case by Mr. Arnold which took up a period of forty minutes was calm and forceful, a clear, lucid resume of the salient facts in the possession of the commonwealth, and facts which they say points the finger of suspicion unerringly in the direction of the accused.

At 3:40 George Ardary, brother of Ralph, was called as the first witness [illegible] commonwealth for the purpose [illegible] location of objects in [illegible] time of the shooting [illegible] out to the en- [illegible] the maps [illegible] made. He [illegible] in the ne- [illegible] the map at the [illegible] came the back [illegible] before he got [illegible] the shooting. [illegible] Van Valzah, who made [illegible] commonwealth [illegible] identifying [illegible] house they [illegible] after ob- [illegible] by the defense.

[illegible] called to tes- [illegible] of a bureau in [illegible] Ralph Ardary [illegible] which the [illegible] alleged to [illegible] at the head [illegible] shoot- [illegible]

[illegible] of Curwensville, [illegible] that he [illegible] George Ardary [illegible] 1:30 p. m. and [illegible] Law- [illegible] his back with [illegible] side of his [illegible] was a co- [illegible] him until [illegible] Said [illegible] saw [illegible]

[illegible] by Mr. Wood [illegible] found Lawrence [illegible] back top and said [illegible] with re- [illegible] to the right of [illegible] his hat. He [illegible] to the hospital, [illegible] objected and had him [illegible] The young man was [illegible] so until he [illegible] Saw Lawrence's hat with hole [illegible] the band with slight powder marks but no powder about wound in head.

Dr. King also said he was present at the autopsy by the coroner and will no doubt be called again.

At this point court adjourned until 9 o'clock Wednesday morning.

When Court opened at 9 o'clock this morning H. B. Van Valzah, the engineer, was the first witness called and testified to having made the corrections on the map of second floor of the Ardary home as agreed upon when the map was admitted yesterday. He then described the interior arrangement of the house in detail, including the width of the attic stairway in which Ralph Ardary first claimed he stuck with the barrell when he called Lawrence to assist him with it. The engineer stated that the stair way was 35 inches in width and 27 inches in the clear at the doorway.

On cross examination by Mr Liveright the engineer stated that if the door of the bedroom over the kitchen was open a person in the front of the house could see into the room.

County Coroner Dr. J. I. Pollum was the next witness. In answer to Distric Atorney Arnold's questions he stated that he had been called to Ardary farm on March 12th and made an autopsy on the body of Lawrence Ardary, whom he described as being about 24 years of age, 5 feet 6 inches tall and would weigh about 150 pounds. He told of the bullet wound in his head and said he found the bullet which killed him lodged in the left side of his head. The bullet had entered the right side above the brain across and downward lodging about one inch and one-half below the point of entry and caused an absolutely fatal wound. He presented the bullet which he had removed at the post mortem and the same was placed in evidence. The bullet was handed to the jury by the District Attorney and passed from hand to hand for examination.

On cross examination he was asked concerning the distance back of the right ear of the entry of the bullet and stated that he thought it was one-half inch back of the ear and the bullet lodged within one quarter or one-half an inch in front of the left ear. An effort was made by the defense to show that the deceased possessed a thick skull, but the witness said he had not measured it but thought it was of about normal thickness.

Alonzo Ardary, father of the dead boy and uncle of the accused, was next called. He said he was 66 years of age and his brother, the late Geo. W. Ardary was about two years his junior and they were born and raised on the farm where the tragedy occurred. Lawrence Ardary was 25 last April. He told of Ralph coming over to his home between 7 and 8 o'clock on the morning of the shooting and talking to Lawrence. He and his son later going to Glen Richey, returning therefrom at 11 o'clock. Lawrence left home to go over to Ralph's place at about a quarter to 11 o'clock. He was called about 1:20 by Albert Borst to come over to George's place that his son had been shot and when he got there he was told the boy was in the barn. He tried to get in the barn but the door was hooked on the inside and he then went around into the stable and up through to the barn floor. He then opened the little door in the barn and let J. Orvis Smith in. They found Lawrence Ardary lying under the hack top standing against the wall. He did not recall whether he had his hat on but he did have gauntlet gloves on his hands. He said his hands were crossed on his breast and the gun was lying to the right of the body. He shook his son and asked him to speak but he was unconscious and unable to do so. He said something later the doctor arrived. He also said the gloves were on his hands when the body was removed to his home. He also testified the son was left handed and did everything with his left hand with the exception of writing and he instructed the teacher at school to make him write with his right hand. He said he saw him use a shot gun and rifle and he always shot left handed on "cross fire."

He was asked concerning the death of his brother George on the night of February 8th and stated that following his death Lawrence Ardery stayed at the George Ardary home every night for a week or more or until George Ardary Jr., came there to live. There was nobdy there but Ralph and Cora and they did not care to stay there by themselves. He was asked as to the time and manner of his brother's death, but the defense interposed an objection and the question was withdrawn.

On cross examination he also stated that Ralph Ardary slept at his home the night of his father's funeral, saying he had not had a good sleep since his father was killed and come there to get one.

The gloves worn by Lawrence Ardary were presented and identified by his father.

Orvis E. Smith was called. His place adjourns the George Ardary farm and had lived in that community for about ten years and knew both Ardary boys about that time. He said he was called by Cora Ardary on the day of the shooting and told of shooting and after going to the Ardary home called the District Attorney from there and told him what had occurred. Objection was made by the defense to the witness repeating what had been told him and what he had detailed to the District Attorney. He saw Ralph in the kitchen when he arrived and Ralph told him that he and Lawrence had been taking the top off the hack and after laying it on the floor Lawrence raised up with a revolver in his hand and started to shoot at him. One bullet went through his hat and he grappled with him and threw him down, when Lawrence shot him in the arm and then he started down through the stable and as he passed Pearl (a horse in the stable) he heard a shot and feared that Lawrence had shot himself. The telephone story to the District Attorney was again offered and again the defense objected, but the Court overruled the objection. Mr. Smith then identified the hat worn by Ralph at the time of the shooting and which contained a bullet hole. He testified that Lawrence Ardary was left handed. He corroborated Alonzo Ardary's story about entering the barn and finding Lawrence with gloves on his hands. His hat was under the back of his head. He said Ralph told him about calling Lawrence to help him get a barrel out of the attic and while waiting for him saw Lawrence coming out of George's room where the revolver wiht which the shooting had been done was kept. He said when he saw Lawrence's body the arms were resting on the floor with the hands along his legs.

On cross-examination Mr. Liveright tried to have the witness admit he had been doing some detctive or "gum shoe" work for the District Attorney. Said he had been regarded as some as an amateur detective, and was interested in solving the mysteries surrounding the deaths of George and Lawrence Ardary. He was grilled severely on cross examination but could recall but little of what Ralph said to him beyond the statment that "he believed poor Lawrence was shot'. When asked concerning his testimony before the Coroner he said he could not remember his testimony before the coroner. An attempt was made to have the witness admit he had told members of the Ardary family that he was sorry for what he had said before the Coroner and if possible would go on the witness stand and give testimony derogatory to Lawrene Ardary. The prosecution objected and the objection was sustained.

He was then asked by the prosecution what he had told the District Attorney when he called him to notify him of the shooting and he said he told him of the shooting and said he told him Ralph had been shot and Lawrence was in the barn.

W. J. Leavy testified that he had accompanied Deputy Sheriff Gilliland, Chief of Police Eadie and District Attorney Arnold to the Ardary farm on March 11th, making the trip in a carriage. He told of meeting Dr King on his way from the Alonzo Ardary home and also of meeting George and Ralph Ardary on their way to the hospital. In answer to the District Attorney's question he told the story of the shooting given to them by Ralph, in which he stated he and Lawrence were in the barn when Lawrence asked if he would sell him the colt and upon his refusal stated that he (Lawrence) would get the colt, Cora and the farm,' and with that started to shoot and after he had been hit he ran from the barn He said the shooting had been done with George's gun which Lawrence got in George's room when he called him to the attic to help him with a barrel, which stuck in the stairway." He then told about going to the barn where the shooting occurred and said the District Attorney had picked up the revolver from the floor and breaking it found an exploded shell, a second cartridge against which the firing pin had been struck without exploding it, and then followed two other empty shells in the next two chambers and that the revolver was then given to Deputy Sheriff Gilliland. He also identified the gloves said to have been worn by Lawrence and his hat which had been picked up off the floor of the barn and after examination been given to the Deputy Sheriff. He also identified the floor plan of the barn and the location of the articles found therein together with the hack, top and seats as shown thereon.

On cross examination the witness was not sure whether it was Ralph or George who said Gorge's revolver, had been used but rather thought both had said so.

Mr. Leavy's examination had not been concluded when the noon recess was called.

The interest in the trial continues to increase to such an extent that the spectators yesterday afternoon filled every seat in the court room and about half filed the aisles. When Court resumed today after the noon recess the seats were filled and Judge Bell directed the tipstaffs to allow no more to enter until seats could be provided by those leaving the room as they could not allow any person to stand in the aisles.

W. J. Leavy was called to continue his cross examination and asked regardding the examination of the revolver. He said no one handled the revolver but the District Attorney and after removing the shells he replaced them. He told of the hat picked up in the barn, and a pair of gloves found in the barn as those said to belong to Ralph Ardary and left in the barn. He identified the gloves Alonzo Ardary gave to District Attorney Arnold at his home as the gloves worn by Lowrence when he was shot, by a rip in the seam between the thumb and finger of the right glove.

On re-examination the hat was presented to the witness and after identifying it and testifying as to the hole through the band the hat was offered in evidece and admitted. He said there was an odor of powder about the hat. The gloves given the District Attorney by Alonzo Ardary as Lawrence Ardary's gloves were then identified by the witness and they too offered in evidence.

Deputy Sheriff Frank Gilliland was next called and corroborated the testimony of Mr. Leavy regarding the revolver, gloves and hat of Lawrence Ardary. Also identified a hat given him by Cora Ardary as the hat worn by Ralph Ardary and a jacket said to have been worn by him. All of which he had turned over to Sheriff Gorman and were in his possession since that time.

Sheriff Gorman was then called and orroborated Mr. Gilliland's story.

Continued on Page Four)

AMERICA'S IMMORTALS

FRANK B. STOCKTON,
Private, Co. E, 167th Infantry.

Private Stockton was decorated for unusual bravery in action near Landres-et-St. Georges, France, October 14, 1918. After working all morning in rescuing wounded soldiers, Private Stockton, a stretcher bearer, learned that a man from another company was lying wounded in a shell hole, one hundred yards in advance of the company's position. Ignoring all warnings as to the danger involved, he and another stretcher bearer crawled to the shell hole under violent machine gun fire and found that the man was so severely wounded that he could only be carried on a litter. Although the wounded soldier attempted to dissuade him from so doing, Private Stockton returned to our line, secured a litter and proceeded once more to the shell hole in direct view of the enemy and under the most intense fire from machine guns 250 yards away. He succeeded in reaching the shell hole safely, but as he was placing the wounded patient on the litter he was instantly killed. Private Stockton was a son of Rev. J. A. Stockton, New Decatur, Ala.

"SAFETY FIRST" A SCHOOL STUDY

HARRISBURG, May 15—Introduction of instruction of safety first methods in elementary public schools of the state is provided for in the bill approved by Governor Sporul today of which Senator Herron of Washington county is sponsor. Governor Sproul announced the approval of five bills including the Herron amendment to the school code.

"MIKADO" PLAYERS SCORE NEW SUCCESS ON SECOND PLAYING

The second performance of "The Mikado" given at the Driggs theatre last evening by the company of local stars, was, as predicted, even better than the initial performance.

An audience which filled every seat in the big theatre greeted the performers and voiced their approval by merited applause.

We are informed on very good authority that following the appearance of our criticism of the fatal beauty of the "Japanese gentlemen's" chorus several beauty doctors were employed and after careful application of cold chisel, hammer and other tools some of the faces really assumed human semblance and all the boys got by in good shape. Others said they would never appear on the same stage with such a bunch of little beauties as make up the girls chorus—the comparison is too utterly odious.

Last night's performance was high class in the extreme, the perrormers having sidetracked every vestige of nervousness or stage fright and fit into their several parts like real professionals.

The improvement and general excellence also extended to the musicians and the added lilt and swing to the choruses were pleasant acknowledgements of that fact.

The concluding performance will be given tonight and all who have been unable to attend thus far should make it a point to be present at tonight's show.

H. J. HEINTZ, NOTED PITTSBURGER DEAD

Henry J. Heinz, one of the most prominent residents of Pittsburgh and president of the H. J. Heinz company, died in his home yesterday afternoon. He was stricken with neumonia last Sunday and failed to rally from the attack.

On Monday and Tuesday his condition seemed a little improved and Tuesday evening was the source of much encouragement, but the following morning about 10 o'clock he suffered a setback and became unconscious, from which he did not recover. His son, Clifford Heinz, and a daughter Mrs. John L. Given, of New York, who arrived at the Heinz home late Tuesday night and Mr. Heinz's three sisters, Miss Mary Heinz, Mrs. Sebastion Mueller and Miss Henrietta Heinz were at his bedside when he died. His two other sons were not present, Howard Heinz being in Constantinople, where he has been for weeks as the representative of the Government commission for the distribution of food and Clarence Heinz is in Wisconsin.

Mr. Heinz was not only recognized as one of the foremost manufacturers of this country, but was also well known for his rominence in church work and as a philanthropist.

SHOW COMING SURE PARADE AT 10:30

The John Robinson Circus will arrive in Clearfield early tomorrow morning from Lock Haven and will unload at the Nichols street crossing of the B R. & P. The parade will leave the show grounds at 10:30 a. and follow the usual route of Fourth to Market, thence to Third, thence to Reed, thence to Second, thence to arket, thence to Fourth and return to the grounds.

TWILIGHT LEAGUE OPENS MONDAY

The Y. M. C .A. Twilight League will open Monday evening, May 19, at 6:15 at the Clearfield Driving Park. There are five teams in the league, H. W. R. Co. The City, N Y. C. West Side and Y .M .C. A team. All persons owning automobiles and interested in baseball will please enter the parade on Monday evening and help to haul the different teams to the driving park. The City and the Y .M C. A teams will open the league. Moving pitures will be made of the parade.

Women of Texas are rapidly organizing for the election of May 24, when a woman suffrage amendment to the State Constitution is to be voted on by the electorate.

CLEARFIELD COUNTY—PHILIPSBURG DISTRICT OVER SUBSCRIBES QUOTA IN VICTORY LOAN BY SIX PER CENT

Sub-District	Quota	Total Subscriptions
Clearfield	1,449,498.00	1,455,000.00
Coalport	105,560.00	105,700.00
Curwensville	179,025.00	180,000.00
DuBois	935,343.00	900,000.00
Houtzdale	274,772.00	301,000.00
Irvona	19,639.00	20,000.00
Madera	82,745.00	82,000.00
Mahaffey	92,215.00	94,950.00
Osceola Mills	182,043.00	220,900.00
Philipsburg	701,179.00	801,500.00
Winburne	73,262.00	79,650.00
Total		4,331,100.00
Quota		4,073,442.00
Oversubscription (.06325 per cent of Quota)		257,658.00

HUN DELEGATES BALK AT DELIVERY OF KAISER TO ALLIES FOR TRIAL

PARIS, May 15—The German peace delegates are opposing the signing of that article of the treaty providing for the trial of the former Kaiser it was learned this afternoon. Foreign Minister Brockdorff-Rantzau was understood to have ordered a note to the Allies accepting responsibility for the war but not individual responsibility.

ALLIES SAY NO ON LABOR SECTION

PARIS, May 15—The Allies have flatly refused to consider the German proposals for readjustment of the labor section of the peace treaty it was made known in an official statement today. Three of the seven comunications submitted by the enemy delegates thus far have been turned down. The answers to the other four have not been made public.

PAGE RETURNS TO ROME

PARIS, May 15—Ambassador Page returned to Rome early today having made no progress toward a settlement of the Fiume question. He declared he would make public the counter plans he submitted to the "big four."

VICTORIOUS TWENTY-EIGHTH IN BIG REVIEW CAPTURES QUAKER CITY

PHILADELPHIA, May 15—Eighteen thousand heroes of Pennsylvania's Iron Division passed in final review before the largest crowd ever assembled here. The doughboys seemed to pass in an never ending stream over the gorgeously decorated streets.

A mighty roar went up from the human tidal wave as it surged and swept forward. At the sight of their boys many mothers made an effort to reach them.

To the eyes of many others—wearing a black band with a gold star—a handkerchief was pressed. At ten o'clock the blare of the bugle sounded, and lead by Major General Muir, commander of the 28th Division, the doughboys fell into line on the eight mile march.

WESTERN PENN'A. HAS ANOTHER MURDER MYSTERY

By United Press

BROWNSVILLE, May 15 —Police and county detectives are scouring this district today in search of Rev. John Wilson itinerant preacher, wanted in connection with murder of Mrs. Robert English, aged 35, who was shot and killed in the basement of her home at Hiller on the outskirts of Brownsville last night. Wilson who has been rooming at the English home disappeared following the murder, the police say. Three small children of Mrs. English were playing in the back yard of their home at the time of the shooting. They rushed into the house and found the woman with a bullet wound in her head. Death had been instantaneous, the police said. According to the police, the children saw Wilson talking to their mother in the basement shortly before the shooting.

A shortage of marriageable girls is reported in Louisville, due to the fact that about 7,000 of the young women of that city have become the wives of soldiers stationed at Camp Zachary Taylor

PITTSBURG WALKS CARMEN STRUCK LAST EVENING

By United Press

PITTSBURGH, May 15—Street car service in Greater Pittsburgh was completely tied up today by a walkout of aproximately 3,000 motormen and conductors. The strike became effective at midnight. Cars were left in the barns and abandoned by them. No disorder was reported. The strike order came as the result of the United States court refusing to grant the receivers of the Pittsburgh Street Railways company permission to hear demands of the car men for an increase in wages before the national war labor board and abide by the decision rendered. The men are demanding 12c an hour increase over present rate.

M. I. FORCEY DROPS DEAD

M. I. Forcey, a prominent citizen of Philipsburg, dropped dead this forenoon while making a visit to his farm near Bigler.

Try the Clearfield Milk Depot's "Cottage Cheese." Ask the driver when he delivers morning or call at the depot for it.

NewspaperARCHIVE®

THE CLEARFIELD PROGRESS

Published every day except Sunday by the Progressive Publishing Company, Progress Building, Clearfield, Pennsylvania.

G. A. STEWART, Managing Editor.
J. D. CONNELLY, City Editor R. S. NIGHTINGALE, Adv. Mgr.

OFFICERS:
R. H. SOMMERVILLE, President G. A. STEWART, Sec. and Treas.

H. & C. Phone, No. 176 Bell Phone No. 47

TERMS OF SUBSCRIPTION

One Year ..... $4.00 Three Months $1.00
Six Months ..... $2.00 One Month ..... .40
All subscriptions not paid in advance are charged at forty cents a month.

Entered at Post Office at Clearfield, Pa., as second class matter.

Alarm clocks will be absolutely useless tomorrow morning.

Is anybody going to loosen up and take the children from the Children's Home to the circus?

The Salvation Army have hit upon a slogan that fits them entirely "A man may be down but he is never out." The Salvation Army practices what they preach.

The crowd at the Ardery trial is no indication that unemployment is on the increase.

Burleson does not seem to have a defender even in his own party. He is strong on the aerial mail service so perhaps he is ten or twenty years ahead of his time. If Mr. Wilson keeps him in office long enough this old world stands a chance of catching up with "Burleson's "up in the air" methods.

OUR HERO DEAD

With the near approach of Memorial Day our thoughts carry us over a lengthy lapse of time. Without forgetting the heroes of '76 or the later deeds of the men who fought to hold our union together, one and inseparable, we think first of the boys who rest in hallowed graves in France, Belgium and Italy. What manner of reverence and respect can we show them on this coming Memorial Day? We cannot decorate their graves with flowers. We cannot assemble at their graves and sing praises to their names and their deeds. Has anybody a suggestion to offer in this respect?

WHAT MANNER OF MEN ARE THESE?

It required a total of one hundred and fifty-nine men from which to select a jury of twelve men, good and true, to decide whether or not Ralph Ardery fired the shot which killed his cousin, Lawrence Ardery.

The above paragraph alone is enough to indict the citizenry of Clearfield county. These jurors were drawn from every nook and corner of the county and may be said to represent the character of our citizens. A study of the situation presents a number of interestng aspects and gives rise to an equal number of conclusions and problems.

Is the penalty of capital punishment a relic of the past as has been contended by various persons in recent years? Is it right to take a life for a life? Criminologists assert that it is the only punishment which will adequately protect society in general. Our forefathers believed in the old Bibical quotation and without a qualm of conscience carried out its terms. Is this "conscience scruple" plea only an excuse to be used for the evasion of a duty as a citizen or is it a spineless surrender to maudlin sickening sentiment. We believe that, in many instances, it is a deliberate shirking of duty and sacrifice to their government, oftimes the manifestation of a jelly-fish backbone and more often a mere excuse to cover up moral cowardice.

We cannot here indict any person or persons who have made the "conscientious scruple" plea in the Ardery case but the very fact that it required a venire of one hundred and fifty-nine men to make a jury of twelve men indicates that there is something lacking in the moral fabric of our citizenry. These jurors were not called upon to convict Ralph Ardery unless the evdence clearly showed him to be the perpetrator of the deed which hurled his cousin into eternity. They were simply asked to sit in judgment; to see that none guilty should escape and to bring the guilty to justice. Justice is for the accused as well as for the wronged. It is just as much the duty of the jury to get justice for the accused as to convict him. Jury duty brings with it the opportunity of meting out justice to the deserving.

Our jury system is one of the fundamentals of our government. It should be upheld by every patriotic citizen. If we, in our role of citizen, are called upon to assist in the work of our courts by serving as jurors, we have no right to "crab" out.

DRYS ELIMINATE TRICK AMENDMENT MADE BY WETS

HOUSE "DRYS" WIN BATTLE ON FOX BILL, KILL SEIZURE

Harrisburg, May 14.—The "drys" eliminated the "search and seizure" clause inserted by the "wets" last week. The "drys' made no contest to uphold the law and order committee, which ordered the amendment stricken out, nor to determine upon whose authority the clause was left in the bill following the committee action. Instead of attacking the claim of the "wets' that a committee cannot strike out an amendment made by the House, the "drys" proceeded to unravel the procedure by which the measure passed second reading following which the House by a vote of 74 to 110 eliminated the "search and seizure" clause.

Members Miller, Pidgeon and Phillips, voted to eliminate the "search and seizure' amendment.

CENTRAL STATE ALUMNI REUNION AND BANQUET

The Western Pennsylvania Alumni Association of the Central State Normal school of Lock Haven, Pa, held their reunion and banquet at the Hotel Chatham in Pittsburgh Pa., on Saturday evening May 10th.

The guest of honor was Prof. Charles Lose, A. M., principal of the institution. Dean Chambers of the University of Pittsburgh acted as toastmaster. The attendance was larger than usual and the event noted the most successful of any ever held in the Smoky City by the alumni.

The oldest class represented was that of 1883 which was distinguished by the presence of Mrs. Mary Locke Woifenden and Doctor W. B. Dieffenderfer, of Altoona, Pa. C. Edward Wilbar of the class of 1884 confidently hoped to win the honor of being the representative of the oldest class, but graciously complimented his seniors.

Clearfield county was represented by a large contingent, in fact, a majority of the general committee was made up of former residents of this county.

Prof. H. M. Merritt, formerly in Winburne, and now principal of the exceptionally fine Ben Avon schools was active in arrangements.

The secretary, Miss LaVina Goodlander, is a Luthersburg young lady who ranks high among Pittsburgh's teachers. Mrs. Miriam Duffy, nee Miller, had charge of the entertainment features. J. Sheridan Albert, formerly agent of the N. Y. C. R. R. Co. in this city was the chairman.

All of the alumni pledged themselves to influence as many young pupils as possible to attend this excellent school and they also started a movement to influence legislators to give badly needed support to the State Normal schools generally and the Central Normal in particular.

The selection of officers for the ensuing year resulted in the unanimous election of J. Sheridan Albert, as president and Miss LaVina Goodlander as secretary-treasurer.

Mrs Jane Hughes is the new deputy city auditor of Youngstown, O.

JOIN OUR ALUMINUM WARE CLUB

GET A SET OF ALUMINUM

And Save $7.52

The real big benefit of joining the "Quality" Aluminum Club is the saving that you can make on this wonderful set. You get this set with

A Retail Value Of $22.50

and the easy club plan of paying for them which enables you to have the use of them while you are paying for them.

WHAT YOU GET

In this beautiful set you get the following:
*1 Pride-of-the-Kitchen Outfit
1 5-qt Tea Kettle
1 1-qt. Coffee Percolator
1 3-qt. Colonial Sauce Pan
1 6-qt. Preserving Kettle
1 1-qt. Sauce Pan
1 1 1-2-qt. Sauce Pan
1 2-qt. Sauce Pan
1 Carving Knift Set
*1 Pride-of-the-Kitchen Outfit

*Note. This outfit consists of a large 6-qt. kettle and cover, a 2-qt. pudding pan and a 2-qt. colander or strainer. By combining these three utensils you will have a splendid double boiler, a pot roaster, steam cooker or a covered casserole and many other combinations.

You get all these for the exceedingly low price of

$14.98

HURRY! HURRY!! HURRY!!!

Membership Filling Fast

All you need is $1 to start you in this popular club. Then yu'll never miss the easy dues of $1 a week until the entire membership fee is paid.

WM. F. POWELL

Fresh Peas and Beans

And as you naturally expect about everything else fresh in the green produce line.

Thorn Bros.

Exchange Coupons Due May 15 for War Saving Stamps

By exchanging 2nd Liberty Loan Bond coupons due May 15, you can make your interest earn interest and invest the proceeds of your patriotism in patriotism.

The Treasury Department is urging that all persons, reinvest their interest coupons in Thrift and War Savings Stamps. They can be exchanged at this bank.

Keep your dollars working.

Clearfield National Bank
"The Bank of Service"
CLEARFIELD, PA.

KEYSTONE
The ICE CREAM THAT EVERYONE LIKES

DANCE
Every Wednesday and Friday Night
at the
FRIENDLY TWO HALL
Cor. 12th and Daisy Sts.
Music by Guelichs
ADMISSION 55c
LADIES FREE

The New Studebaker Cars
Beautiful In Design
Thoroughly Modern
Mechanically Right

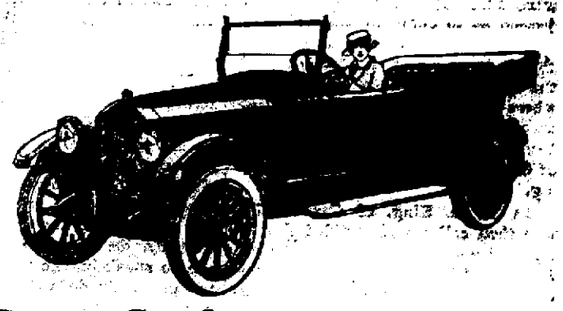

The Clearfield Central Garage Co., Inc.
(Rear of Dimeling Hotel)

ADVERTISEMENT

Notice is hereby given that sealed bids will be received by the Supervisors of Lawrence Township at their meeting place in Clearfield, Penna. until 12 o'clock noon on the 7th day of June 1919, for the construction of a thirty-six feet re-inforced concrete girder highway bridge over Moose creek, at Clearfield, at the north end of Front street.

Proposals will be required to conform to the plans and specifications on file at the office of the Supervisors or at the office of the Engineer E. W. Hess, Kratzer building, Clearfield, Pa.

Bidders must deposit with the secretary of the supervisors, a certified check to the amount of fifty dollars ($50.00) and payable to the Supervisors prior to the time when bids will close, as a guarantee of good faith, that they will enter into a contract if the award is made to them. Checks of unsuccessful bidders will be returned to them after the bids have been opened.

Proposals will be publicly opened at 1 o'clock p. m. of the same day.

The successful bidder will be required to execute satisfactory bond in the sum equal to the amount of the bid for the faithful performance of the contract.

The supervisors reserve the right to reject any and all bids.

By order of the Supervisors.

ELMER GRAHAM,
AMOS REED,
ED. COWAN
Supervisors

M. J. OWENS, Secretary
Dated May 15th, 1919 5/15-22-29c

NEWSPAPER ARCHIVE®
NEWSPAPER ARCHIVE®

Only Big Show Coming This Season

CLEARFIELD, Friday, May 16

JOHN ROBINSON'S CIRCUS

A National Necessity

Knows in all the world no peer

- All the far famed forces of the great Allied World's Amusement Arenas.
- All the great achievements of Human Daring and Disregard of Danger.
- All the startling and stupendous sights of the Circus, Museum, Zoological, Spectacular, and Hippodrome World. A continuous whirl of ever changing surprises.
- The huge arenas filled with flying forms in Unsurpassable Achievements.
- Stirring Martial Maneuvers, Caravan of Camels, Curious Cattle and other Led Animals.

Herds of Ponderous Elephants—Hundreds of Beautiful Equines

Famous Derby Day Scenes

An Educational Exhibit of Rare Wild and Domestic **Trained Animals**

Rough Riders

From South and Central America and Australia

1000 MEN and WOMEN, HORSES and Other Animals Portraying **1000**

Golden Days and Olden Ways

Rayduff Zouaves

in Exhibitions of Drills, Charges and all the Panoply of Actual Warfare

Millions of Dollars Could Not Duplicate Its Collective Wonders

3 R.R. Trains—600 Horses 1200 People

A Greater Spread of Canvas Than Any Other Show

TREMENDOUS

FREE STREET PARADE

DAILY 11 A.M.

A vast Procession of Moving Marvels, pulsating with Color Miracles and Glorious Music, once seen to be remembered always.

2-Performances Daily-2 REDUCED RATES ON ALL LINES OF TRAVEL

Admittance and reserved seats on sale circus day, without extra charge at Stewart's Drug store.

NO STRONG ARM METHOD OF ANIMAL TRAINING PERMITTED BY ROBINSON

"Lion and leopard mothers kill their cubs, when the little ones are born in captivity, because of a fear that they will be taken from them and also because they have no place in the big cages to hide them" says Christ Zeitz. Mr. Zeitz is the menagerie superintendent with John Robinson's circus, which comes to Clearfield Friday May 16th.

" prevent this slaughter of the innocents, by the simplpe method of making hiding places where the animal mothers can place their offspring. A lioness, a leopadess, a tigress in fact the female of any species of the cat tribe is just like the ordinary house cat. When the latter gives birth to little ones she always seeks a dark spot, preferably under a porch or the barn. And then before the babies have their eyes open, she moves them from place to place to hide them.

"That's what a wild animal mother does in her native clime but in captivity hiding places are not to be found and the mother, fearing harm to her children and loving them to distraction, just as human mothers do, she becomes nervous and frenzied and finally kills them.

"My success in raising cubs I attribute to the fact that in each animal mothers cage I place boxes. These take the place of caves and depressions under the roots of trees that the animals have access to in the open. The animals hide their young in these boxes and feel satisfied that no harm will befall them.

Superintendent Zeitz has almost a score of pretty fluffy cubs in his menagerie this season. Three of the little ones, baby lions are orphans and Zeitz is raising them on bottled milk and malted products. The babies have a fresh bottle, of the proper temperature every three hours.

"Dixie,' a physical culture elephant that walks on his hind legs is one of the many splendid features in John Robinson's circus, which will exhibit in Clearfield Friday, May 16th. In this big circus elephants, giant apes, versatile seals, beautiful dogs and splendid, high stepping horses share honors with the 225 human performers. The elephant "Dixie" was trained to walk on his hind legs, a very difficult feat, by Christ Zeitz, one of the best animal educators in the country. Zeitz gives his elephant (there are fifteen with John Robinson) a course in physical culture to strengthen their muscles and sinews, before he puts them in the graduating class. The trainer is a quiet, soft spoken man and animals of all kinds show affection for him. Two of his pets, a pair of full grown leopards, play with him just like ordinary house cats.

RURAL CARRIER EXAMINATION

The United States Civil Service commission has announced an examination for the County of Clearfield, Pa., to be held at Philipsburg at 10 a. m., DuBois and Clearfield on June 14, 1918 to fill the position of rural carrier at Coudley, DuBois, Mahaffey and Westover and vacancies that may later occur on rural routes from other post offices in the above mentioned county. The extmination will be open only to citizens who are actually domiciled in the territory of a post office in the county and who meet the other requirements set forth in Form No 1977. This form and application blanks may be obtained from the offices mentioned above or from the United States Civil Service Commission at Washington, D. C. Applications should be forwarded to the commission at Washington at the earliest practicable date.

Admission of women to this examination will be limited to those who are unmarried and to the wives of soldiers and sailors serving in the present war.

RUBBISH DUMPERS, BEWARE

Some Clearfield gentleman or other two legged animal is dumping rubbish along the State road at the Brett farm near the old Indian Mill, and if he don't want to get himself into serious difficulty he will cut out the practice. The State Police have been notified and are planning a reception for the violator of the laws of the State and common decency.

KNIGHTS OF MALTA ATTENTION

The Mark degree will be worked on Friday night. Business of importance will come up for action, so be present. 5-15-2t ch

PRINCE ALBERT

the national joy smoke

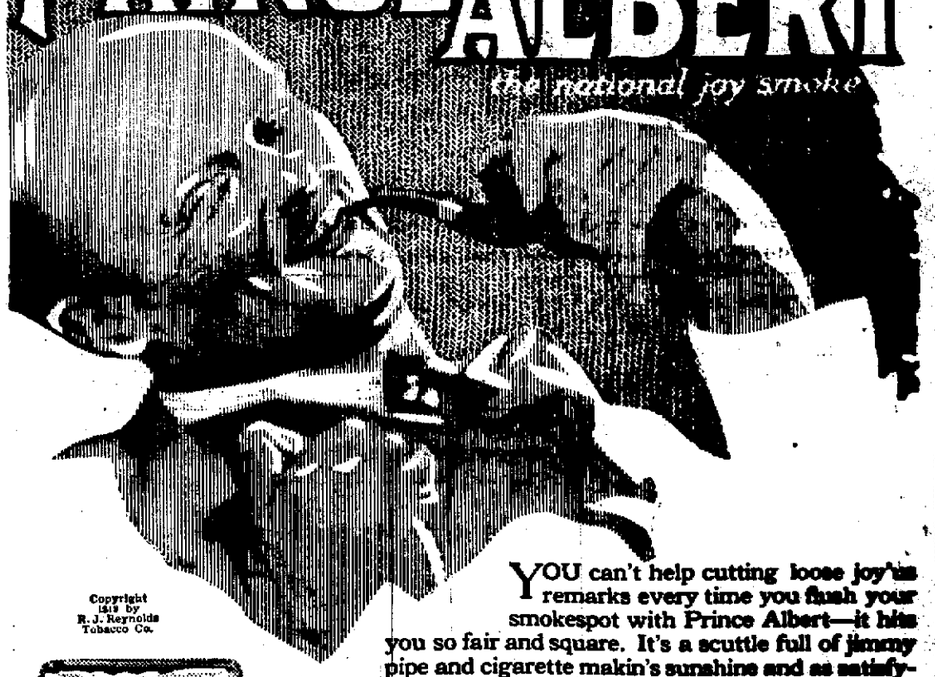

Copyright 1918 by R. J. Reynolds Tobacco Co.

YOU can't help cutting loose joy'us remarks every time you flush your smokespot with Prince Albert—it hits you so fair and square. It's a scuttle full of jimmy pipe and cigarette makin's sunshine and as satisfying as it is delightful every hour of the twenty-four!

It's never too late to hop into the Prince Albert pleasure-pasture! For, P. A. is trigger-ready to give you more tobacco fun than you ever had in your smokecareer. *That's because it has the quality.*

Quick as you know Prince Albert you'll write it down that P. A. *did not* bite your tongue or parch your throat. *And, it never will!* For, our exclusive patented process cuts out bite and parch. Try it for what ails *your* tongue!

Toppy red bags, tidy red tins, handsome pound and half-pound tin humidors—and—that clever, practical pound crystal glass humidor with sponge moistener top that keeps the tobacco in such perfect condition.

R. J. Reynolds Tobacco Company, Winston-Salem, N

LONGER LIFE FOR DELICATE FABRICS

Wash your *FINE LACES SILKS and WOOLENS at HOME*

USE

RUB-NO-MORE SOAP CHIPS

SAVE 5¢ A PKG.

Cut out this COUPON

Add 5 cents in cash; take both to your grocer and he will give you a 10c package of Rub-No-More Soap Chips—a bigger package than usually sold at more money.

RUB-NO-MORE CO.
FT. WAYNE, IND.

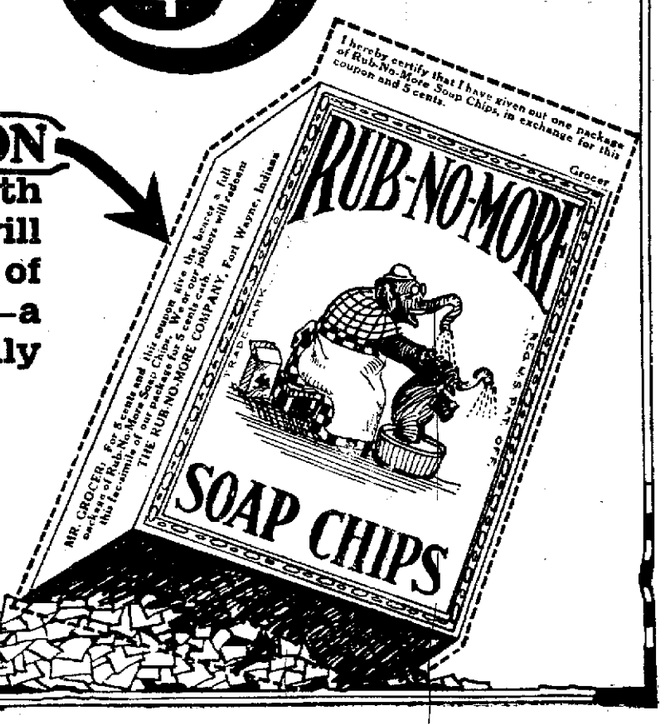

Now On Sale At All Grocers

Your Last Chane Tonight To See

THE MIKADO

See how Pooh-Bah does everything no one else will do---how he is everything in the kingdom. See the pretty Japanese chorus. Hear the good singing.

A Financial Aid To The Woman's Auxiliary of The Clearfield Hospital

Admission 50c, 75c and $1

Curtain 8:15 Prompt

THE BALCONY IS A GREAT PLACE TO VIEW THIS PERFORMANCE

NEWSPAPER ARCHIVE®

What Do You Want?

What do you want done with the railroads, the meat packers, immigration, farms for soldiers, national highways, the merchant marine, the tariff? "What do farmers generally want?" asks

The COUNTRY GENTLEMAN

Someone has got to get the farmers together, protect their interests, fight for their rights. Who will do it? Who can? THE COUNTRY GENTLEMAN!

It is the big voice speaking for American farmers, bringing them together, so they can present a solid front when Congress asks: "What do the farmers say?" It knows. And because it stands with and for and by the farmers, first, last and all the time, every farmer should read it every week.

That's where I come in. I sell THE COUNTRY GENTLEMAN and I want to add your name to my list of progressive farmers in this county. One dollar will bring you fifty-two big, helpful issues of *the* national farm weekly. If you don't get *more* than a dollar's worth, I'll refund your dollar!

Send your dollar to

Ralph P. Heisey

Address P. O. Box 124 Clearfield, Pa

An authorized subscription representative of

The Country Gentleman 52 issues—$1 00 | The Ladies' Home Journal 12 issues—$1 75 | The Saturday Evening Post 52 issues—$2 00

Your Floors Will Look Better If You'll Use A Shino Polisher

You can get away from that oily, greasy appearance and have them looking as bright and fresh as the day the painter finished them.

It's the way SHINO is made that does the trick—greaseless yet gathers up the dust from the cracks and crevices.

Special introductory price

79c

KURTZ STATIONERY STORE

MEN! YOUR OXFORDS!

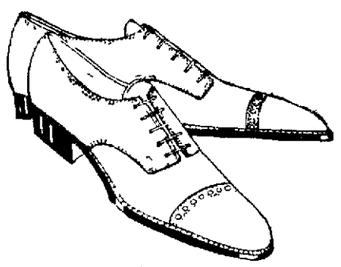

They're ours just now but if you'll come in and look at them they'll be yours as soon as we can get your feet fitted.

Listen to this—dark tan in long streamline vamps that will make your foot look about three sizes smaller—then we have the blucher oxfords with the higher toe for the fellow who likes that kind better. All have been o'sullivanized (rubber heels). The leather is the sort that has no wearout to it.

You'll be willing to pay this price, too.

$7

BROWN'S BOOT SHOP

CLEARFIELD, PA.

Punxsutawney DuBois Indiana

GLOBE THEATRE

TONIGHT

"THE BRASS BULLETT"
"THE MOCK BRIDE"
Episode No. 5

L-KO COMEDY
"IT'S A BIRD"
In 2 reels

Western Thriller
"TAPERING FINGERS"

Music by the Orchestra

Admission 15c

Goldwyn Program Tomorrow

CARNWATH

Messrs John Maxwell and Wilbur Gray, of Osceola, visited the latter's parents Mr, and Mrs James Gray, this week

Mrs Alonzo Tubbs and sons Alvin and Albert spent a few days in Clearfield last week

Miss Margaret Hynds, of Morrisdale, is visiting her brother Alexander Hynds of this place

Herbert Kline, of Clearfield, has just moved his family to this place He will occupy the Anderson apartments.

Clyde Lewis, of Smoke Run, has accepted the position made vacant by the resignation of Fred Patterson

Grant Norris, pedagogue, will lecture in the school house on Wednesday evening of this week.

Messrs. Bert and Richard Williams formerly of this place but now of Patton, visited friends in Carnwath this week.

Mrs Andrew Bram was in Clearfield this week visiting her son, David in the Clearfield hospital.

A raised box sewer has been a bone of contention ever since automobiling opened up this spring It was at least seven inches high and after Ernest Pitchford broke a spring, he said to L—— with the road supervisors and by nine o'clock that night the box sewer had been taken out and re-set as it should have been two months ago Thanks, Ernest

Miss Alice Olson, of Curwensville, is visiting Oxile Levins, Main street

Vest Bloom and his mother in law visited Clearfield this week Vest is now back on his old job on the roof dump after filling the vacancy made by the resignation of Fred Patterson for two weeks Mr Patterson resigned as electrician to go into the automobile business at Clearfield

THE EIGHTIETH DIVISION'S SAILING

The War Department stated yesterday in answer to a query from Congressman Campbell, of Pittsburgh that no unit of the Eightieth Division had yet sailed for home, but that the entire division would leave Brest the latter part of this month

LOUIS DAMMERS
Philadelphia Eyesight Specialist
ONE DAY ONLY
CLEARFIELD
Dimeling Hotel Parlors
FRIDAY, MAY 16, 1919
9 A M TO 5 P M.

I offer you a fine pair of glasses, including Dammers eye examination clear crystal lenses gold filled frame and elegant case as low as $2 00

MAIN OFFICE
Perry Building, 16th & Chestnut Sts
Philadelphia Pa

THE ARDERY CASE

(Continued from Page One)

and stated that these articles had been kept by him and later turned over to the District Attorney again on the evening of March 11th

Cora Ardary, sister of Ralph Ardary, was then called and identified the hat she had given the District Attorney as Ralph's hat and the jacket both of which he wore at the time of the shooting

Sheriff Gorman was recalled and asked to examine Ralph Ardary's hat as to stains on the sweat band and the two bullet holes in the hat The hat was then admitted in evidence as was the jacket The holes through the hat are expected to be of vital interest in the case. The testimony so far given shows and his own story establishes the fact that Ralph Ardary was on the right of Lawrence Ardary when he is alleged to have shot him, and if such was the case the bullet which went through Ralph's hat penetrated the right side of the hat and came out on the left side or just the opposite of the course it should have taken under Ralph's contention The prosecution insists this is shown by the powder stain at the point of entrance

The Sheriff then produced the revolver and told how he got it and what he had done with it It is a cheap grade "U S Brand" revolver, 32 calibre double-acting His examination in the district Attorney's office showed that the mechanism was defective and while it would discharge one shot by pulling the trigger it failed to release the hammer and a second shot could not be fired or the cylinder revolve until the trigger was released by hand The prosecution contends therefore that with such a gun it would be impossible for a man to shoot it rapidly or repeat a shot using but one hand The revolver was admitted in evidence.

OF INTEREST TO WOMEN

Louisiana and New Mexico are now the only States in the vast territory west of the Mississippi in which women are denied the privileges of the ballot.

In the first election since equal suffrage became operative in Nebraska the women of Falls City, in the State, showed they knew how to exercise their new privilege by electing five of their sex to city offices.

During her recent visit to England Queen Marie of Roumania was particularly pleased to visit Windsor Castle, where she passed a great deal of her childhood as a constant companion of Queen Victoria, with whom she was ever a great favorite.

Although the women of Holland have not gained the parliamentary franchise, they have the satisfaction of seeing one of their sex sitting as a member of parliment The woman member is Suse Gruene Weg, who was elected to the lower chamber by the Socialist party

Women will be included among the speakers at the banquet to be held by the National Democratic committee in connection with its meeting in Chicago at the end of May

For the first time in the history of the institution, a woman has been chosen as the acting head of the Detroit House of Correction, a model prison to which the Federal government has frequently sent women offenders

"CAN I BE CURED?" SAYS THE SUFFERER

How often have you heard that sad cry from the victims of disease Perhaps the disorder has gone too far for help, but oftener it is just in its first stages and the pains and aches are only nature's first cries for help Do not despair. Find out the cause and give nature all the help you can and she will repay you with health Look after the kidneys The kidneys are the most overworked organs of the human body, and when they fail in their work of filtering and throwing off the poison that constantly accumulates in the system, everything goes wrong GOLD MEDAL Haarlem Oil Capsules will give almost immediate relief from kidney and bladder troubles and their kindred ailments. They will free your body from pain in short order But be sure to get GOLD MEDAL Look for the name on every box In three sizes, sealed packages Money refunded if they do not help you

Romance Chocolates

"Truthfully Pure"

STYLE HEADQUARTERS
Where Society Brand Clothes are Sold

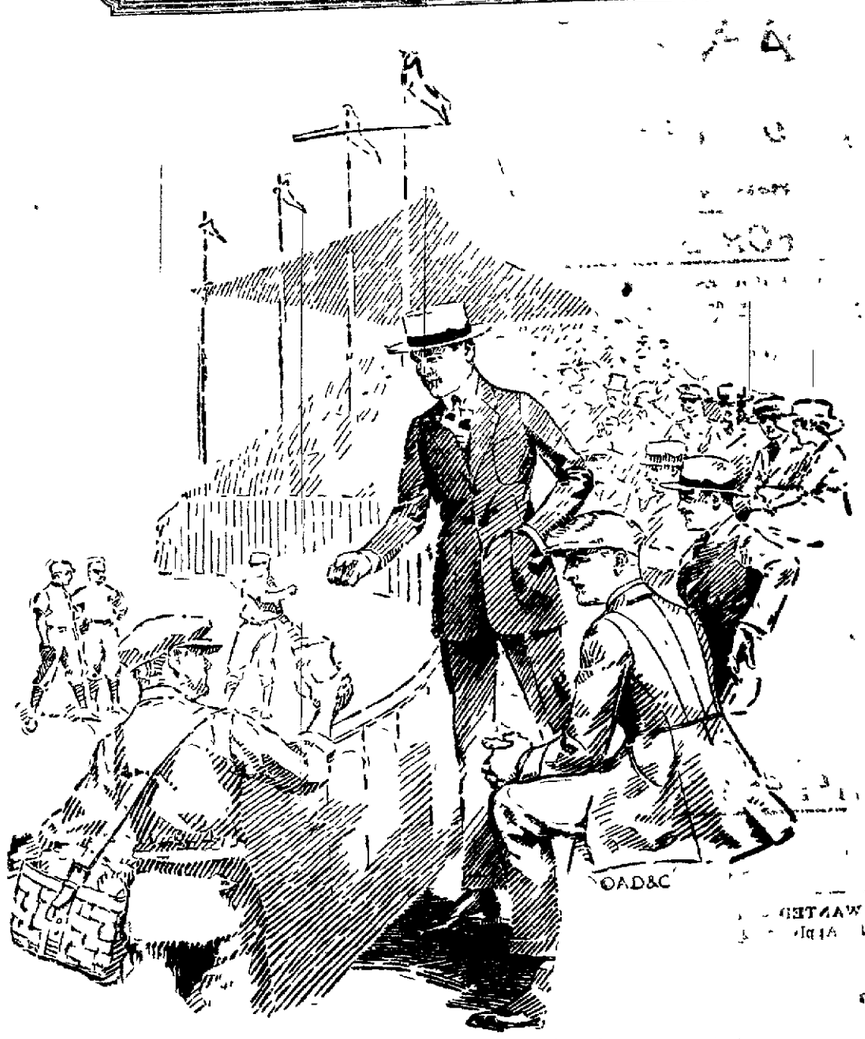

Society Brand Clothes

Warming Up
The Season Opens Soon

YES, the days are getting warmer and you'll soon be back at your old place in the stand. That brings up the question of clothes for Spring and early Summer.

This year we have a prarticularly large assortment for your needs. Smart, well-tailored models in a sufficiently wide variety to protect your individuality. For the highest standard we recommend

Society Brand Clothes

For Young Men and Men Who Stay Young

They are created by a staff of designers who understand how to emphasize alertness and bring out a distinctive expression of style. The label identifies every Society Brand garment It is the maker's guarantee of complete satisfaction.

FELLOWS---
The Straw Hat Season Is Opened---Officially

And the weather man is using a little better judgment in handing out the weather.

Your straw is ready for you. We've never shown a cleaner stock than this year's as last season cleared us out completely. Why not get yours while the getting is good?

SAILORS . . . . $2.00 to $4.50
PANAMAS . . . $5.00 to $8.00

H. J. FLEGAL

NEWSPAPERARCHIVE®
NEWSPAPERARCHIVE®

Classified Ads For Everybody

FOR SALE

THREE HORSES FOR SALE—Apply to Milo Lawhead, Pleasant Grove, Clearfield, R. D. 1 M13-tfc

FOR SALE—One six foot soda fountain, fair condition. Will sell for $150 on premises or $175 shipped. Apply Grassflat Post Office. M14-6tp

HOUSE FOR SALE— Desirable roomy house on South Second street. About four squares from center of town. Modern in ever particular. Particularly desirable for large grown up family. See Paul Ruch at Penn Public office. 5|15-2tc

HOUSE FOR RENT—A seven room house centrally located. Modern conveniences. Apply Mr. Zerby at Laudenbach-Zerby Co. M15-3tc

FOR SALE—Airdale dog, female. Price $5.00. Write R. F. Bishop, Woodland, Pa., R. D. 1 5|15-1tp

HELP WANTED

WANTED—Experienced girl for general housework. Mrs. W. O. Wilson, 210 North Second street. M13-6tc

WANTED—Girl at the Palace hotel. Apply at once. M13-3tp

WANTED—A laundress for two days a week, at the children's Aid Society Home. Some one living in that end of town preferred. Apply to Mrs. H B. Powell, South 2nd St. M 13 3t ch.

WANTED — All 'round printer to take charge of back office in country shop June 1st or earlier. Brookville Republican, Brookville, Pa. 5|15-1tp

WANTED

WANTED—Several bright girls over 18 years of age to learn Velvet weaving. $7.50 per week to start. Experienced girls make $18.00 to $22.00 per week. Clearfield Textile Co., West Side. 5|10-6tc

CASH FOR OLD FALSE TEETH, (Broken or not) We pay $2.00 to $35.00 per set. Also actual value for Diamonds, Watches, Bridgework, Crowns, Old Gold, Silver and Platinum Send at once and receive cash by return mail. Your goods if price is unsatisfactory. Mazer Bros 1G-2007 S. 5th Street. Philadlphia, Pa. M-14-2w pd

WANTED—180 feet of iron fence in good condition. If you have it, ask Progress where you can sell it. 5|15-3tc

FOR RENT

FOR RENT—Rooms for light housekeeping. Two furnished rooms with light and bath privileges. Apply 109 Nichols street. M14-2tp

DEATH OF SUSANNA PATCHIN

Miss Susanna M. Patchin died at her home in Philadelphia, 3716 Locust street, yesterday afternoon. She was a daughter of the late Samuel C. Patchin and sister of Jno W. Patchin of Glen Hope. Her funeral will be held from the home of Mr and Mrs Frank G. Harris on Saturday afternoon at 2 o'clock. Obituary later.

LEGAL NOTICE

Notice is hereby given that application will be made to The Public Service Commission of the Commonwealth of Pennsylvania, under the provisions of the Public Service Company Law, by

Brady Township Electric Company
Sandy Township Electric Company
Washington Township Light & Power Company and
DuBois Electric Company,

for a certificate of public convenience evidencing the Commission's approval of the sale of the property and franchises of the three former Companies to the last named Company.

A public hearing upon this application will be held in the rooms of the Commission at Harrisburg on the 21st day of May 1919, at ten o'clock A. M., when and where all persons in interest may appear and be heard, if they so desire.

Brady Township Electric Company
Sandy Township Electric Company
Washington Township Light & Power Company and
DuBois Electric Company. 5|7-14c

Women aldermen in Canada are three in number—one in Calgary and two in the city of Alberni B. C.

NEWS OF OUR NEIGHBORS

CURWENSVILLE

A. Bellumori, Mgr of the Curwensville Garage Co., received a letter yesterday from his home at Rome, Italy, containing the sad news of his sister's death. Mr. Bellumori has been in this country seven years and the long separation from his people makes this news doubly sad.

Mrs Gertrude Powell and daughter Miss Julia, attended last evening's performance of the "Mikado" at the Driggs Theatre, Clearfield.

Mrs. M. C Norris, of Chestnut Ridge, who has been in ill health for several months, is slowly regaining her usual health.

Mr. Lawrence Rougeaux, who has just received his honorable discharge, after a year's service over seas, attached to the 165th Aero Squadron, is the guest of Mr. and Mrs. Vincent De Palma at Naulton. Mr. Rougeaux,who speaks French as it should be spoken was better able to appreciate Paris, in which city he was stationed for several weeks, than the majority of our boys who landed there.

Herbert Benson, a one time Curwensville boy who has been pretty much all over the world the last five or six years and who during the greater part of the war saw service on one of the U. S. transports, is visiting at the home of his brother, Mr. Edw. Benson.

Mrs. Fred Robinson, Misses Mary Cole,Alice Bilger, Rebecca Stover and Reina Kennedy attended the opening performance of the "Mikado' at Clearfield.

Mrs. Mary DeMattis, of Altoona who has been acting as court interpretor at Clearfield this week, called on friends here yesterday.

Michael Volpe, well known resident of this place, died at his home on Ridge avenue yesterday morning at 6 o'clock from what is known as stone-cutter's asthma which he has been suffering from for several years Mr. Volpe was born in one of the Provinces of Northern Italy 63 years ago and 30 years ago brought his wife and two children to this country For the greater part of these 30 years he has been located here where for many years he was employed by the Roaring Run Stone Co., as a stne cutter of which he was one of the best. Mr. Volpe took out naturalization papers when he had been here the required length of time and by his industrious and adaptable life has proved himself a worthy American citizen. Beside his widow he is survived by eight children; five sons: Puokelene, of Phialdelphia; Ralpa, connected with the State Highway Dept.; James, of this place; Raymond, and Lawrence at home and three daughters Mrs. Thomas Brecnetti, of this place; Mrs. Sara ——— of Pittsburgh and Miss Augelna, at home. Funeral will be held from his late home on Saturday. Interment in Oak Hill Cemetery.

Lieut. G. B. Hawkins will speak in the Lutheran church Friday evening at eight o'clock. He has just returned from Berlin, Germany where he spent the past few months.

Mrs. Philip Bloom transacted business in Clearfield today.

RAY WILL CLAIM ALIBI

GREENSBURG, May 15—Senator James B. Weaver, of Latrobe, has been retained by friends of John Ray, aged 17, held in connection with the murder of Miss Emma Austraw, 19 year old school teacher. Friends claim that they can prove an alibi for Ray.

COAL DUST LODGED IN MINER'S LUNGS

Mr. Bunn tells how his cough was conquered and health restored.

"I contracted a bad cough in November, 1916. I was working in a coal mine and the doctors said the coal dust had settled in my lungs. I kept getting worse, couldn't lie down on my right side, coughed so I couldn't sleep and had constant pain in my right lung and under my shoulder blades. I coughed so hard the blood would spurt out of my nose. I soon lost 30 pounds. Finally the doctors had me change climate and I went to the Cumberland Mountains and lived out doors, but didn't improve.

"Then I came back home and started on Milks Emulsion. Thank God I did, as it did me a lot of good right from the start, loosening up the coal dust that had filled my right lung. In a few weeks my lungs were free from coal dust. I could sleep at night like a baby, had an excellent appetite and my cough left me entirely. I gained back 30 pounds in weight and went back to work in the mines completely restored to health. I am working every day and feel as good as I ever did in my life."—G. H. Bunn, 6th Ave. & No. 13th St., Terre Haute, Ind.

Thousands of victims of dust filled air, in mines and factories, develop the same trouble that Mr. Bunn had. Milks Emulsion costs nothing to try, so why not at least try it? It is certain to be a help, and it may do as much for you as it did for Mr. Bunn.

Milks Emulsion is a pleasant, nutritive food and a corrective medicine. It restores healthy, natural bowel action, doing away with all need of pills and physics. It promotes appetite and quickly puts the digestive organs in shape to assimilate food. As a builder of flesh and strength, Milks Emulsion is strongly recommended to run-down nervous people, and it has produced amazing results in many cases of tuberculosis of the lungs. Chronic stomach trouble and constipation are promptly relieved—usually in one day. It works like magic on coughs and colds.

This is the only solid emulsion made, and so palatable that it is eaten with a spoon like ice cream. A truly wonderful medicine for weak, sickly children.

No matter how severe your case, you are urged to try Milks Emulsion under this guarantee—Take six bottles home with you, use it according to directions and if not satisfied with the results, your money will be promptly refunded. Price 60c and $1.20 per bottle. The Milks Emulsion Co., Terre Haute, Ind. Sold and guaranteed by Stewart's Durg Co.

For $1—This Week Only

To Women Who Failed to Get It

We have supplied our famous Cookers to more than a million homes. But we want every home using Quaker Oats or Mother's Oats to have one. So we repeat for one week only this attractive Dollar Offer.

Now a Very Costly Offer

This to us, at present aluminum prices, is a very costly offer. Yet we have those Cookers made to our order in enormous lots.

Such an Aluminum Cooker, extra large and heavy, would probably cost at retail more than you care to pay. But you need it to cook cereals rightly. So we want you to have it—for your sake and our sake—if you are cooking our cereals without it.

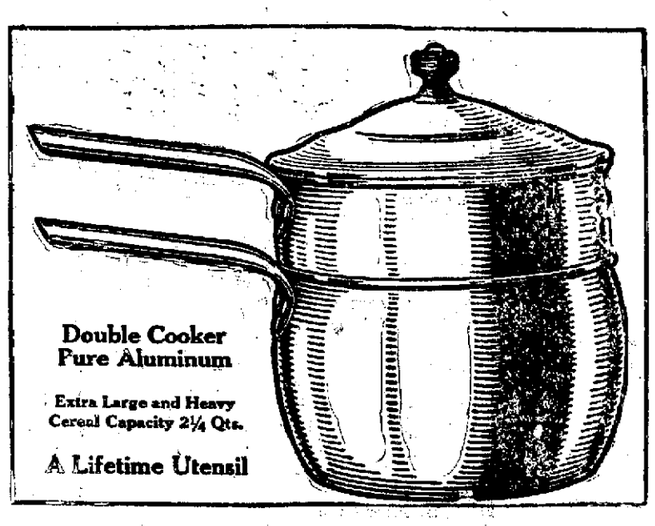

Keep the Rich Flavor Intact

Quaker Oats and Mother's Oats are made from queen grains only—just the rich, plump, flavory oats. We get but ten pounds from a bushel.

This is done to secure a superlative flavor. Little grains, puny and insipid, lessen oat-food delights.

Now we ask you to cook these luscious oat flakes so that flavor keeps intact. Cook them so they easily digest. This Cooker will help you to do that, as it does a million others.

If you have this Cooker, our offer is not open. We cannot supply more than one to a family. But, if you failed to get one, get it now. This offer is made for one week only. It cannot be repeated unless Aluminum comes down.

It is yours for $1 if you send this week. And if you send the sales slip asked for, to show that you are using this delicious grade of oats. You will save enough to buy a great deal of cereal by accepting this dollar offer.

Your Last Chance to Get It

Buy from your grocer five packages of either Quaker Oats or Mother's Oats. Or buy four packages of the oats, and one of either Quaker Best Corn Meal or Quaker Hominy. Send us the grocer's sales slip with $1 and we will mail the Aluminum Cooker by parcel post. Sales slips must be mailed within one week.

The Quaker Oats Company, 1708 Railway Exchange, Chicago

These Grocers Will Feature the Cooker Offer Next Week

NAME	ADDRESS						
Tony Costello	Woodland, Pa.	Gilliland & Evans	Clearfield, Pa.	E. Thorn	Clearfield, Pa.	J. G Fox	Curwensville, Pa.
Thos. Sargent	Woodland, Pa.	W. M. Boyce & Son	Clearfield, Pa.	Shaw Bros	Clearfield, Pa	Bickford Store	Curwensville, Pa.
W. C. Spackman	Woodland, Pa.	C. E. Shirey	Clearfield, Pa.	John Siebenrock	Clearfield, Pa.	I. Straw	Westover, Pa.
J. F. Pickles	Woodland, Pa.	Ross & Woods	Clearfield, Pa.	A. E. Garman	Clearfield, Pa.	D. H. Lawhead	Westover, Pa.
Gilliland Bros.	Clearfield, Pa.	M. A Faust & Co.	Clearfield, Pa.	Mrs. P. J. Walsh	Clearfield, Pa.	Westover Supply Co.	Westover, Pa.
Sam Barone	Clearfield, Pa.	J. S. Beahan	Clearfield, Pa.	F. J. Norris	Clearfield, Pa.	L. C. Trout	Mahaffey, Pa.
J. S. Beahan	Clearfield, Pa.	Tobia Bros.	Clearfield, Pa.	Walker & Loy	Clearfield, Pa.	T H. Millard	Mahaffey, Pa.
Tobias Bros.	Clearfield, Pa.	R. Cook	Clearfield, Pa.	T. D. Smail	Curwensville, Pa.	A. D Lydic	Mahaffey, Pa.
		Overly Bros.	Clearfield, Pa	J. L. Leathers	Curwensville, Pa.	H P. Wrigleswortb	Grampian, Pa.
				The Hile Grocery,	Curwensville, Pa.	John W. Zipf	Grampian, Pa.

Heal Skin Diseases

It is unnecessary for you to suffer with eczema, blotches, ringworm, rashes and similar skin troubles. Zemo, obtained at any drug store for 35c, or $1.00 for extra large bottle, and promptly applied will usually give instant relief from itching torture. It cleanses and soothes the skin and heals quickly and effectively most skin diseases.

Zemo is a wonderful, penetrating, disappearing liquid and is soothing to the most delicate skin. It is not greasy, is easily applied and costs little. Get it today and save all further distress.

The E. W. Rose Co., Cleveland, O.

Get Ready for Straw Hat Time

It's going to be a grand and glorious summer. Everybody is happy and otpimistic. Let your looks reflect your feeling of optimism.

WEAR A STRAW HAT DURING STRAW HAT TIME—a time when any other kind of hat would detract from your optimistic appearance.

You'll find every kind and every style of straw hat here, including the finest panamas and leghorns. And at our prices you'll save money.

I. W. NIEMAN

BIG DIAMOND FLOUR
$3.50 Per Sack
Delivered
JOHN W. SMITH & BRO.
H. & C. 221x

Why You Should Use The WATTS PLANTS

BECAUSE They are grown from the highest grade seed, strongest in vitality and producing qualities.

BECAUSE They have been grown in soil and boxes that have been thoroughly steam-sterilized, no disease or germs go with them.

BECAUSE They are not soft and tender, but stocky, low-built, hardened and rugged.

BECAUSE They are all Transplanted, have strong root systems and are far superior to the low priced seedlings so often sold.

BECAUSE They are sold in small boxes, soil and all, and can be kept indefintely if the garden is not ready.

BECAUSE They can be planted in the garden with large chunks of soil attached to the roots.

BECAUSE they embrace the varieties of cabbage, tomatoes, celery, cauliflower, peppers, pansies, asters, etc. best adapted to the soil, climatic and market conditions of this region.

BECAUSE They are sold at reasonable prices by The Workman's Stores, Clearfield, and by dealers in most of the towns of the county.

NEWSPAPERARCHIVE®
NEWSPAPERARCHIVE®

Circus Day Specials at The Workmans Stores

NEKOTA FLOUR

A fancy patent flour that will make light, fluffy bread—the sort that will make Dad say "Let's have another slice."

And with the flour market in its present condition it will pay you to stop in after the circus tomorrow and take a sack home with you.

This is a price we're proud of—proud that we can cut your living costs for you.

$3.30 49 lb. Sack

Hebe Milk Product

YOU CAN'T TELL IT FROM THE SORT THAT COSTS YOU TWICE AS MUCH

We can recommend this milk product as being the best thing of its kind we have ever offered. 'Twill pay you to buy it by the dozen. The cans are large size.

2 cans 25c

SUGAR 9 1-2c lb.

With the rhubarb season right in its height you'll welcome this price on sugar. Can rhubarb now for pies next winter.

Gossip From The Three Stores

TOMATOES, large cans	18c
FISH, full 10-pound pails	$1.30
BAKED BEANS, Ritters best baked, can	13c
BAKED BEANS, Campbell's, can	13c
BAKED BEANS, Premier brand, can	10c
CANNED CORN, Woodsboro, can	15c
CANNED CORN, Sunshine, can	20c
CANNED CORN, Revere, can,	23c
CANNED PEAS, Revere, can	23c
CANNED PEAS, A good sort, can	15c
SOUPS, Snyders, tomato, can	5c
SQUAB SOUP, once tried, 'twill be tried again	5c
SAUER KRAUT, can	10c
BLUEING bottle	4c
POTTED MEAT, Imperial brand 10c size	7c
CLIMAX SPAGHETTI, You know this brand,	8c
PEARL TAPIOCA, great for puddings, pkge.	15c
SYRUP, Hickory brand, makes the cakes better	20c
TAR SOAP, Trlue Blue brand, makes good lather	8c
DRIED BEEF in glass	16c, 22c, 36c
CATSUP, Ritters, bottle	13c

ORANGES, LEMONS, BANANAS, LETTUCE, ETC.

Workman's Cash Stores

"Clearfield's Largest Retail Grocers"

Nos. 7-9-11 Third St. 816 Daisy St.

Rolling Building, Nichols St.

GRADUATES TREASURE GRADUATION GIFTS

As the graduate stands on the threshold of life it is fitting that they should have some little remembrance of the occasion.

What one of the graduates would not treasure something like this?

Bracelet Wrist Watches, Traveling Cases, Manicure Sets, Picture Frames, Military Brushes, Cuff Links, Rings, Brooches, Card Cases, Bracelets, Tie Clasps, Ivory Gifts with Monogram

HOWE'S

JEWELERS AND OPTOMETRISTS

MARKET ST. CLEARFIELD, PA.

Take That "Ouch" Out of That Corn

You can do it without possibility of injury if you'll try.

NYAL'S CORN REMOVER

Just an application as you feel the pain and the corn will peel off as easy as wink. Try it.

STEWART'S DRUG STORE

The Rexall Store

NO MORE WEARY Burning, Aching Feet

Dash Balm Relieves in Five Minutes. Just Rub it On That's All

Don't be skptical. Just because other treatments have failed is no reason why you should be discouraged over your tired, sore and trying feet.

Money back; if after trying Dash's the soothing, healing, refined ointment, your foot troubls do not vanish. That's an honest offer and it ends all foot misery, for it takes the agony from Crns, Callouses and Bunions so quickly hat users are joyfully astonished.

Nothing better, nor is there anything just as good. Dash Balm is only sold on the money back if dissatisfied plan.

Gossip for Tonight's Tea Table

G H. Lewis, of Karthaus, transacted business here yesterday.

W. Kiley, of DuBois was a business caller here yesterday.

Mr and Mrs. Robert Mahaffey and Mr. and Mrs N. C. Bell of Mahaffey attended the show at Driggs Theatre last evening

Mrs. Grace Adams of Kerrmoor is the guest at the Windsor Hotel this week.

Henry Mouthrop of DuBois spent yesterday with friends here.

Miss Dorothy Sherman of Newport R. I., is the guest of Miss Helen Dufton on W. Market street.

Miss Kathryn Quiggle of Irvona, spent yesterday with friends here.

Dr. Ake of Curwensville transacted business here yesterday.

Mahaffey Ferguson, of Mahaffey is attending court here this week.

Mr. and Mrs. Fred Dyer and daughter Miriam, of Curwensville, attended the show at Driggs Theatre last evening.

Miss Katherine Kerns, returned to her home in Morrisdale, after visiting Mrs. Ida Lawton on 5th street.

Dr. Currier and wife of Grampian spent yesterday with friends here.

M D. Robinson has returned from a shopping trip to Philadelphia and New York.

William Burchfield and Gaulin Kragle of Philipsburg attended the show at Driggs Theatre last evening.

Mrs. Lewis Meise who underwent an operation is recovering nicely at the hospital.

Mr. Alfred Carlson and daughter, Charlotte from Williamsport, are visiting the former's mother Mrs. Carlson, and sister Mrs. Orvis Gulich on Turnike avenue.

John Dempsey, of Osceola, was in town today on business.

Mrs. R D. Swoope and daughter, Mary, of Curwensville, spent yesterday here.

Mr. and Mrs. Albert Wright received word that their son David would be mustered out from Camp Dix, N. J. on Saturday and expects to arrive home the first of the week.

Al Dugan, of Osceola, motored to Clearfied yesterday and spent the day with friends.

Mrs. Ernest Ibberson of Curwensville, spent yesterday with her sister Mrs. Helen Livingston.

MOVING PICTURES TO BE MADE OF TWILIGHT LEAGUE

Have you ever acted in the movies? If not, you will have an opportunity to act and have your photo taken in the movies on Monday evening, May 19. It will be a big day in Clearfield when the Y. M. C. A. Twilight league will open by our mayor throwing the first ball. All persons owning automobiles are requested to join in the parade and haul the six teams to the Clearfield Driving Park. A moving picture man will make a film or photo-play of the parade and part of the game on Monday afternoon. The secretary of the association will have his different gymnasium classes pose and go through the different drills and exercises which will be reproduced and shown on the screen in our city. He will take pictures of our churches and principal business houses of the town.

STOCK NOTES

NEW YORK, May 15—Irregular price changes with a trend toward strength marked the opening of the stock market today. United States Steel continued strong eiling up 7-8 at 104 1-2, Mexican Petroleum opened at 179 3-4 off 1-4, Marine, Preferred 98 off 1-8, Bethlehem Steel 79 up 1 3-4.

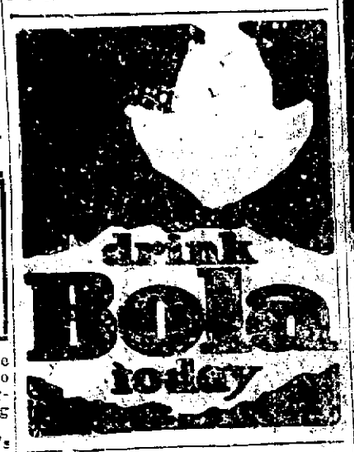

ASTHMA

There is no "cure" but relief is often brought by—

VICK'S VAPORUB

"YOUR BODYGUARD"—30¢, 60¢, $1.20

Leonardson's---The Quality Store

Our 14th Birthday Celebration Ends Saturday With Notable Economies

The success of this event has been demonstrated by the crowds of eager buyers that have attended each day. Certainly this celebration is the most favorable from the shoppers' standpoint, and we cannot emphasize too strongly the advisability of getting your share of the offerings. Come early and benefit by the values.

The Ready-to-Wear Dept. Contributes Liberally

We are quite willing that the type of values of this anniversary sale be judged by the kind of savings you can effect in coats, suits and dresses thruout the department. Most unusual values are to be found.

NEW SPRING SUITS At $19.75, $29.75, $39.75 and $49.75 Regular values from $25.00 to $55.90.

COATS, CAPES AND DOLMANS $19.75, $29.75, $39.75 and $49.75 Regular values from $27.50 to $55.00

BEAUTIFUL SILK DRESSES At $15.00 to $35.00 Regular values from $19.75 to $39.75

Anniversary Specials in Blouses

New Voile blouses special at	$1.39
$7.50 Georgette crepe blouses at	$5.95
$7.50 Georgette crepe blouses at	$5.95

Hosiery Prices Offer Chances to Save

Ladies' fashioned lisle hose at	53c
Ladies' silk fibre hose at	79c
Ladies' $1.50 Silk hose at	$1.35
Children's 35c hose at	25c
Children's 50c hose at	39c

$1.50 Mercerized Pattern Table Cloths $1.35

Good quality mercerized damask in three different sizes, several pretty patterns to choose from. Ask to see them at our white goods counter.

New White Hats

Are here in a large variety of smart styles. White trimmed Milans with georgette facings also georgette crepe hats with flower trimmed.

We invite you to view this showing

Anniversary Special For Friday Only

$4 Silk Stripe Wash Waists at $2.95

These are new waists just unpacked [illegible] the new neck lines with or without collars, come in assorted colored stripes, they sell for $4.00. For Friday only at $2.95

A Splendid Showing of Women's New Summer Wash Dresses $10 to $25

These smart summer dresses are examples of styles and quality at moderate costs. Fashion's finger points out many style newnesses. Fashioned of gingham, domestic and French voile, organdy, variously trimmed in newest effects. Come in and view them.

10 PER CENT. REDUCTION ON CHILDREN'S WASH DRESSES.

10 PER CENT. REDUCTION ON WOMEN'S HOUSE DRESSES

10 PER CENT. REDUCTION ON SILK PETTICOATS

A. W. Leonardson Co.

MRS PARTRIDGE HOSTESS

Mrs Warren Partridge entertained sixteen of her friends at a luncheon at the Blue Bird Tea Room yesterday. Following the luncheon four tables of bridge were in play at the hostess's home on S Second street.

MRS BELL HOSTESS

Mrs Singleton Bell will entertain the Duplicate Whist Club at her home on W. Front street this afternoon. Three tables of Whist will be in play and three tables of bridge.

COAL COAL COAL COAL

We are now in a position to furnish some very highest grade custom coal and furnace coal. This is the kind of coal of which when you have burned one load you want another.

AUSTIN HANEY & SON

B. & C. 581

4-28-tf ch

CLEARFIELD HARDWARE CO.

125 Market Street Clearfield, Pa.

Bent Bones

POINTED shoes are what make all these bones, corns, bunions, growing nails, ankles, flatfeet, fatigue, and all the ills that feet are heir to—

Get your whole family [illegible] roomy, good-looking Educators [illegible]

See that Rice & Hutchins [illegible] shoe guarantees that the correct [illegible] lets your feet grow as nature intended.

RICE & HUTCHINS

EDUCATOR SHOES

ROSS & WOODS

THE HOME OF THE EDUCATOR SHOE

1248

NewspaperARCHIVE®